WEATHER FORECASTS

Victoria and Vicinity—Moderate to fresh westerly winds; generally fair and cool.

Vancouver and Vicinity—Light to moderate winds; generally fair and warm.

The Daily Colonist.

(ESTABLISHED 1858)

COLONIST TELEPHONES
Business Office — 11
Circulation — 12
Job Printing — 197
Editorial Rooms — 80
Editor — 2111

NO. 171—SIXTY-FIFTH YEAR | VICTORIA, BRITISH COLUMBIA, SATURDAY, JUNE 30, 1923 | TWENTY PAGES

B.C. MEMBERS CONTROL POLICY

If Province's Representatives Unanimous on Hindu Franchise Question Parliament Will Support Them

NOT A QUESTION FOR IMPERIAL CONFERENCE

Montreal Member Makes Plea for East Indians—Mr. A. W. Neill Holds It Problem for British Columbia Alone

OTTAWA, June 29.—The anticipated debate on the coming imperial and economic conference in London next fall occurred in the House tonight, but was largely confined to a discussion of the proposal to give the Hindus the franchise in British Columbia.

When Premier King proposed to take up this question on the appropriations for $35,000 for these conferences, Right Hon. Arthur Meighen, leader of the Opposition, objected that he had not been given sufficient notice, and he did not in the course of the debate make any extended remarks upon the subject.

Seeks Declaration

At the outset, however, Mr. Meighen asked whether the Premier was prepared to state the attitude which the government proposed to take at the conference.

Premier King replied that he would "insofar as it was possible to state it," but he recalled that before the conference of premiers of 1921 Mr. Meighen had taken the stand that he should not be asked to state his position as to what he would do in conference.

"That is absolutely the right stand," replied Mr. Meighen, "but I did not expect it to come from the Prime Minister, because he took the other view."

Just before the discussion closed, the Prime Minister stated that at the time of the visit to Canada of Dr. Srinvasa Sastri, the Indian delegate, last fall the whole question had been

(Continued on Page 9)

PROTEST OUTLAYS ON RIDEAU HALL

PROGRESSIVE AND LABOR MEMBERS VOICE CRITICISM

Claim Expenditures for Governor-General Aggregate Large Annual Amount

OTTAWA, June 29. — Objections were made in the House today to a vote of $17,100 for alterations and improvements at Rideau Hall, Ottawa.

W. C. Good, Progressive, Brant, said he was aware that it would hardly be popular to criticize the cost of the residence of the Governor-General, but he felt it his duty to do so. He had figured up the expenditures last year and found that Rideau Hall had cost the country approximately $225,000. When so many people in Canada were in distress through poverty it seems as if there should be decided reductions in this expenditure.

For Repairs.

Hon. E. M. MacDonald stated that the work was in the nature of repairs and was entirely necessary.

Mr. Good: "If it is simply a matter of necessary repairs, I withdraw my objection."

J. S. Woodsworth, Labor, Winnipeg, said there was an expenditure of nearly $300,000 in a single year on one individual whose duties were purely formal. The Governor-General was very poorly advised if he thought the Canadian people desired him to live on this scale, he said.

Wants No Feudal State

"We have no desire to set up a feudal state in this country," remarked Mr. Woodsworth. "I presume that one of the objects of maintaining the Governor-General here is to promote cordial relations between the two countries, but this kind of thing, if continued, will result in strained relations rather than cordial relations."

The item carried.

B.C. UNIVERSITY RECEIVES HONORS

Awards by Research Committee of Canada Go to Members of Staff of Provincial Institution

OTTAWA, June 29.—Several Western Canadians are included among the list of fellowships, studentships and bursaries to be held in Canadian universities during the year 1923-'24, it was announced tonight by the Research Committee of Canada.

These awards are granted each year by the research council for the purpose of developing in Canada a body of thoroughly trained scientific investigators and research workers, in order that they may be available to assist in the solution of technical problems which confront Canadian industries, or for scientific positions in the universities. Fellowship carried with it a grant of $1,200; a studentship, $1,000, and a bursary, $750. Western awards include:

Fellowship—R. E. Foresler, University of British Columbia.

Studentship—J. H. Menzie, University of British Columbia.

Bursaries—M. Home, B. [illegible] MacDougall and W. M. Ure, University of British Columbia.

SIR HENRY SATISFIES VICTORIA DELEGATION

C. N. R. Chief Confers With Chamber of Commerce Members and Results Reported as Highly Gratifying—Improvement in Communication Between Up-Island Tracks and Docks Urged

Patricia Bay Line Is Inspected By Officials

AT the termination of a two-hour conference yesterday afternoon, Sir Henry Thornton, president of the Canadian National Railway system, left Chamber of Commerce members who had been closeted with him firmly convinced that it is the policy of the railroad company to advance to the utmost the transportation, commercial and industrial interests of Victoria and the whole of Vancouver Island.

The conference was held in camera, but the brief statement given out afterwards by President C. T. Cross, to the effect that Sir Henry's expression of his own personal views and of the company's attitude were more than gratifying to the Chamber of Commerce, was accepted as an intimation that the railway chief had given a satisfactory answer to the Chamber's main request for provision of improved facilities for handling freight between trackage on the former Reserve area and the Outer Docks and the creation of a lumber assembly plant at Ogden Point for Island sawmills. The question of establishing grain elevators here, construction of the railroad to the West Coast of the Island and other matters touching on C.N.R. policies were also taken up with Sir Henry during the conference.

Sir Henry arrived here on the afternoon boat from Vancouver with several prominent members of his staff, he having been preceded by a party of Canadian National officials headed by General Manager E. A. Warren and Vice-president J. E. Dalrymple, who yesterday morning made a tour of inspection over the Cowichan Lake line.

Welcomed on Arrival

Mr. Cross, Vice-president C. P. W. Schwengers, for years head of the Chamber of Commerce transportation and freight rates committee, and other directors of the Chamber were among those who welcomed Sir Henry on arrival at the Empress Hotel, and they escorted him to the Chamber of Commerce, where the conference was held.

Among those who accompanied Sir Henry from Vancouver were Messrs. E. L. Decary, director; F. G. Dawson, director; H. H. Melanson, general passenger traffic manager; R. Creelman, passenger traffic manager; N. B. Walton, assistant general superintendent.

Yesterday afternoon, while Sir Henry was in conference with Victoria business men, Messrs. J. E. Dalrymple, A. E. Warren, W. G. Manders, freight traffic manager, and H. A. Stuart, district freight agent, motored to Sidney and Patricia Bay, where they inspected the company's facilities for handling freight by ferry from the Mainland system via Port Mann.

Several prominent members of the party were guests of Mr. R. P. Butchart at dinner at his home, "Benvenuto," at Tod Inlet, last evening.

Sir Henry returned to Vancouver last night, with Mr. Warren and Mr. H. A. Dixon, chief engineer. Messrs. Dalrymple, Horn, Manders and one or two other officials will remain in the city until Sunday night, examining local transportation problems at first hand.

In Birthday Honors

RT. HON. W. S. FIELDING

LONDON, June 29.—In future the Canadian Minister of Finance will be known as the Right Honorable W. S. Fielding.

In the King's birthday honors list, made public today, the name of the veteran of seventeen Canadian budgets appears among those appointed to His Majesty's Most Honorable Privy Council.

Vancouver Seeks to Press Its Claims

VANCOUVER, June 29.—That the Royal Grain Inquiry Commission now investigating grain marketing conditions should hold a sitting in Vancouver to hear the claims of this port to a larger share of grain exports, is urged in telegrams sent by a committee of business men today to Hon. J. A. Robb, Minister of Trade and Commerce, and to Mr. Justice Turgeon, chairman of the Commission.

NO CUT IN POSTAGE

OTTAWA, June 29.—The Senate tonight killed the proposed reduction on newspaper postage from one and a half to one and one-quarter cents a pound. The vote was 26 to 14. Sir George Foster and Senator Blondin, former Postmaster-General, spoke against the reduction.

Sydney Strikers Battle With Police

Mob Raids Steel Plant and Drives Out the Non-Union Workers — Troops Under Orders to Proceed to Scene

SYDNEY, N.S., June 29.—Raiding and rioting broke out afresh here tonight at the British Empire Steel Corporation plant, whose steel workers are on strike, and although the police are doing their best to hold the crowds in check, it is now evident that quiet can be restored only by the arrival of troops, now en route from Halifax.

Out of Control

The strikers, or that portion of them represented in the raids, are out of control of their union officials, and it is predicted that the strike will probably collapse within twenty-four hours of the arrival of the troops.

The men surged into the nearby mills and then spread over the 270 acres of steel plant. They said they were not out for sabotage, but to "take the scabs off the plant."

As the attack commenced a signal was sounded on the steel works' siren and the city police rushed to the spot in automobiles and entered the plant on the heels of the mob, which continued to battle with city and company officials for more than two hours. After seizing and ejecting some men who were at the works, the mob left the plant about 10:50 o'clock and made another raid on the coke ovens plant across the road.

Troops Ordered Out

LONDON, Ont., June 21.—A company of Royal Canadian regiment were, late this afternoon, ordered by the Militia Department of Ottawa, to hold itself in readiness to proceed to Sydney, N.S., if so ordered, to preserve order in the strike there.

French Condemn Seven Germans To Death Penalty

MAYENCE, June 29.—Seven Germans were sentenced today to death by a French court-martial for sabotage. The court condemned another man to penal servitude for life and still another for five years' imprisonment on the same charge.

Those to whom the extreme penalty was meted out were Herren Sase, Maurer, Gruber, Hanme, Schneider, Dreyer and Frey.

Herr Lauth and Herr Kogler were those who, respectively, received sentences for life and five years.

COBLENZ, June 29.—The French today extended their occupation in the Mayence bridgehead to Longen, on the Darmstadt-Frankfort railroad line, eight miles south of Frankfort and Eschborn on the Frankfort-Kronberg line, seven and a half miles northwest of Frankfort. The extension is a penalty for recent sabotage on the railroads.

SENATE HOISTS BILL

OTTAWA, June 29.—The Senate tonight by a vote of 47 to 10 gave six months' hoist to the Government's National Railway branch line programme. The Conservative Senators present voted for the amendment, and were joined by Senators David, Beique, Belcourt, Casgrain, Boyer and Montplaisir from the Government ranks.

HEADS LABOR EXECUTIVE

LONDON, June 29. — J. Ramsay MacDonald, leader of the Parliamentary Labor party, today was elected chairman of the Labor party executive, to succeed Sidney Webb.

REJECT REPORT OF COMMITTEE

Senators Stand by Insurance Principle in Pensions for Dependents Despite Recommendation

ONE APPEAL BOARD IS ALSO APPROVED

Upper Chamber Favors Compassionate Treatment of Meritorious Cases Not Coming Within Legislation

OTTAWA, June 29.—The insurance principle in the matter of pensions for soldiers' dependents was upheld in the Senate today, contrary to the recommendations of the special Senate committee which has been considering the House of Commons bills amending the Pensions Insurance and the Department of Soldiers' Civil Re-establishment Acts.

By a vote of forty-one to twenty the Senate, in committee, voted down the special committee's amendment to the Commons bill, Senators Dandurand and Griesbach, two members of the special committee, voting with the majority.

One Appeal Board

Approval was given to amendments providing for one Federal travelling appeal board of seven members instead of nine district review boards and for a clause providing for compassionate treatment of meritorious cases not coming within the scope of the legislation.

With very little debate the Senate in committee of the whole adopted other amendments to the House bill

(Continued on Page 13)

ASKS APPROVAL OF NAVAL PACT

BILL IN FRENCH CHAMBER RATIFIES WASHINGTON PACT

But Stipulates That Previous Rules for Surface Ships and Submarines Shall Remain in Force

PARIS, June 29.—In conformity with article eight of the French constitution concerning the powers of the executive in the ratification of treaties, the government today deposited with the Chamber of Deputies a bill asking for ratification on that part of the Washington naval agreement which deals with the protection of neutrals on the high seas and the use of asphyxiating gas in war-time.

Stipulations

The measure, which is signed by the President of the Republic, the Premier and the Ministers of Foreign Affairs, Finance, Justice and Public Works, who are entrusted with the task of presenting it and sustaining it before the Chamber, calls for only one reservation, namely: That the treaty should not be interpreted as modifying rules previously established between the signatory powers concerning surface ships or as imposing upon submarines navigating in conformity with such rules a regime other than that applied to surface ships.

Article One of the bill reads: "The President of the Republic is authorized to ratify and to have executed, if need be, the treaty signed at Washington, February 6, 1922, between France, the United States, the British Empire, Italy and Japan, relative to the protection upon the seas in wartime of the lives of neutrals and noncombatants and the use of asphyxiating gases in war."

To Prevent Errors

The government announces that it is "desirous, above all, to proclaim the principles of humanity to which all civilized nations should subscribe and which inspired the resolutions adopted at Washington upon the generous initiative of Elihu Root," but that on the other hand anxious to furnish Parliament with all explanations necessary, the government has inserted in the bill an article designed to prevent errors in the interpretation of the Washington treaty.

TRAFFIC PROBLEM BEFORE THE BOARD

Railway Commission Hears Arguments at Session in Vancouver—Sits in Victoria Tuesday

VANCOUVER, June 29.—The Board of Railway Commissioners, sitting today at the City Hall, heard a number of applications in respect to traffic and construction matters in British Columbia. Assistant Chief Commissioner S. J. McLean presided, with Commissioners Dr. J. S. Rutherford and A. C. Boyce. The latter was not present at the opening.

The application of the City of Vancouver to construct an overhead bridge from the north end of Canal Street over the C.P.R. tracks to the Union Steamship Company's docks, for pedestrian traffic was considered and practically consented to by the C.P.R. The only point at issue between the city and the railway was as to the cost of altering or reconstructing the bridge in the event of this being necessary by the development or changing of the conditions in the railway yards. It was agreed that this could be left in abeyance, the city having the right to be heard in the event of the suggested conditions arising.

The Board will sit in Victoria on Tuesday next.

FRANCE REMAINS IN RUHR UNTIL GERMAN REPARATIONS PAID

Premier Poincare Serves Notice on "Temporal and Spiritual Powers" That Coercive Policy Will Be Continued—Only Germany's Surrender to Demands Will Release Allied Pressure

TEUTON SITUATION DAILY MORE SERIOUS

French Senate Cheers Declaration and Asked-For Credits for Occupation Costs Unanimously Approved—Chancellor Cuno Says There Will Be No Weakening by Germany

PARIS, June 29.—Enthusiasm such as is seldom witnessed in the Senate was aroused by Premier Poincare today when, at the end of a stirring speech asking the Upper House to vote the credits necessary for the Ruhr occupation, he informed the "temporal and spiritual powers" that although France had been loath to have recourse to force, "now that measures of coercion have been instituted, they will be continued until Germany surrenders."

The members of the Assembly arose, cheered loud and long, and then voted the credits for 307,000,000 francs, without a single dissenting voice. With much emotion the Premier referred to Germany's financial situation as becoming more grave daily.

A Vicious Circle

"The Reich," he said, "is turning in a most frightful, vicious circle without making any attempt to emerge. She is banking upon a miracle to save her from actual ruin, but miracles are rare. Not a single day passes but German industrials are attempting to meet our own business men or politicians. I am invariably informed of these moves. We shall fall into no traps.

"At times Germany is hoping for Allied intervention. When she counts on France's discouragement and lassitude she is making a grave mistake. We have announced our essential demands; we will not modify them in the slightest.

"At Brussels, the Belgian government, in agreement with us, has decided not to examine the German proposals until Germany abandons her resistance. We will not evacuate the Ruhr until Germany begins to pay. The only means of making Germany pay is her desire to recover the Ruhr. We have no thought of annexation; we scorn accusations of imperialism.

Stays Until Paid

"We don't want to confiscate the Ruhr; we will hold it only so long as Germany does not pay her debts. The latest German proposals are not serious and do not deserve a reply. If Germany fails to understand, so much the worse for her. Never will we give up the precious guarantee until she settles. Should we recross the Rhine before being paid Germany will have achieved her revenge and our humiliation.

"We should have preferred not to have recourse to force, but we had to apply coercive measures. We have continued and will continue in spite of everything."

No Weakening

BARMEN, Germany, June 28.—Germany is not weakening in her policy with regard to the Ruhr, according to Chancellor Cuno, who delivered a speech here today at the opening of the Rhenish Westphalian Diet. Any idea that a weakening was indicated in his recent address at Koenigsberg, he added, was in nowise justified.

The Chancellor said he was deeply stirred on reading the newspaper reports of the Pope's reparations proposals. He expressed the hope that "on the other side the word of such a neutral force would find a ready ear."

May Return to Cabinet

EARL GREY OF FALLODEN

He may return to the British Cabinet as Foreign Minister in succession to Lord Curzon, who, it is said, will shortly resign his office.

DOUKHOBOR SCHOOL DESTROYED BY FIRE

Blaze Believed of Incendiary Origin Wipes Out Structure—Is Third School Lost in Three Weeks

NELSON, June 29.—A Doukhobor school at Glade, near Brilliant, B.C., was burned to the ground this morning, the third Doukhobor school to be destroyed by fire within three weeks.

Miss Mildred Houston, the teacher, lost all her possessions, but luckily was absent from her quartere when the fire took place.

The fire is believed to have been of incendiary origin.

LOS ANGELES, June 29.—The city of San Bernardino was shaken by a severe earthquake shock late today, according to telephone messages to The Los Angeles Times. There was no serious damage, according to the message.

Birthday Honors For Noted Britons

LONDON, June 29.—A list of King's birthday honors, delayed because of the change in the Premiership, was gazetted today. Among them are baronetcies for Sir William Plender and George Alfred Wills, and knighthoods for the Rev. Professor Hermann Gollandez, Henry Joseph Lynch, of Rio de Janeiro, and Professor William M. F. Petrie.

Montagu Collet Norman, governor of the Bank of England, who accompanied Premier Baldwin on his debt-funding mission to the United States, becomes a Privy Councillor.

Pomeroy Burton, director of The Daily Mail, is among those knighted.

Vast Area of Timber Impresses Officials

Canadian National Executives Make Tour of Inspection Over Cowichan Lake Line to Mile 69—Find New Logging Projects Ready to Create Traffic

POTENTIALITIES of the Sooke-Cowichan Lake line of the Canadian National Railways as a link between Victoria and a vast empire of timber were vividly impressed upon a party of prominent officials of the railroad yesterday morning when a special tour of inspection was made by gas car as far north as Mile 69. Those in the party included Messrs. J. E. Dalrymple, vice-president in charge of traffic; A. E. Warren, general manager; J. R. Cameron, assistant general manager; W. G. Manders, freight traffic manager; H. A. Dixon, chief engineer; J. M. Horn, general freight agent; H. A. Stuart, divisional freight agent; H. L. Johnson, district engineer.

Capable Engineer

With Assistant General Manager Cameron mounted in the engineer's seat, operating the whistle and bell as well as the throttle and brake control, the car left the Point Ellice station at 9 a.m., reached Mile 69, in the heart of the timber country, about five miles south of Cowichan Lake, about noon, and returned to Victoria in time for the officials to participate in the conference between President Sir Henry Thornton and Chamber of Commerce representatives, scheduled for 3 o'clock.

Rails are now laid on the Cowichan Lake line of the C.N.R. as far north as Mile 73. The road has been graded practically as far as Mile 135, and two bridges in the intervening stretch are nearing completion. So far, however, the weekly local train has been running only as far as Mile 59. Beginning about the middle of next month there will be a regular passenger service by gas car as far as Mile 69.

Within the last few weeks several new logging concerns have sprung into being, and extensions are being made in such places as to make them heavy producers within a short time. The improvement in service has been ordered to meet the requirements of these logging companies and also in response to repeated representations of the Chamber of Commerce.

"When the line is operating all the way from Victoria to Cowichan Lake there'll be business enough to justify two trains a day easily," a logging

(Continued on Page 10)

MOVES SIX-MONTH HOIST TO MEASURE

Senator Lougheed Sees Joker in Bill Providing for C.N.R. Branch Lines in the West

OTTAWA, June 29.—The six months' hoist was moved to the Canadian National branch lines bill in the Senate last night by Sir James Lougheed, and on the suggestion of Senator Dandurand, Government leader, the debate on the bill was adjourned until he could consult his colleagues on the matter.

In discussing the bill, Senator Dandurand said that he had been under the impression that Canada had enough railways, but there were stern realities that must be faced. The proposed branch lines were mainly in the West, and were necessary to serve and retain population in certain regions. He invited the Senators to express their opinions on the roads they knew.

Senator Lougheed said the present bill proposed to hand over to the National Railway Board the right to expend $100,000,000 without the consent of Parliament. In Section 7 was the "joker of the game," said Sir James, as the mileage estimated was not to be taken to restrict the Minister in issuing securities.

MINERS ASK INCREASE

SCRANTON, Pa., June 29.—The demands of the anthracite mine workers to be presented to the coal operators were adopted by the miners' convention today as submitted by the scale committee, except that the increase of one dollar a day for men paid by the day was amended so as to make the increase two dollars a day. The convention then adjourned finally.

PARIS, June 29.—The Chamber of Deputies tonight adopted the 1923 budget, 457 votes to 93. The appropriation voted amounts to 23,431,000,000 francs. It was also decided, 410 to 150, that this budget shall be applicable to 1924.

G.T. Stockholders Levy Assessments To Continue Fight

LONDON, June 29.—The Grand Trunk stockholders, who have been appealing to the Canadian Government for a compassionate grant outside of the award of the board of arbitration, will not take "No" for an answer, and to further prosecute their case, are proposing a levy of one shilling pre cent on first preference stockholders; ninepence on second preference holders; sixpence third preference holders, and threepence on the common stockholders with a minimum subscription of five shillings.

STRIKE CALLED ON GOVERNMENT SHIPS

Seamen and Firemen on Canadian Marine Walk Out When Wage Increase Is Refused

VANCOUVER, June 29.—The climax of a protracted dispute over wages and working conditions aboard the vessels of the Canadian Government Merchant Marine on this Coast came today, when officers of the Seafarers' Union announced that a majority of the 180 men affected had voted to strike, and a strike order was issued.

Coastal and deep-sea ships of the Government marine are affected, but not the Canadian National Railway's Coast fleet, the Prince Rupert, the Prince George and the Prince John. Both seamen and firemen are affected.

The dispute between the Government marine and its crews began May 8 last. An increase in wages of $20 per month is asked. The present scale is $60 per month on deep-sea ships and $67.50 on coastal ships. The men demand that shorter hours and correspondingly larger crews must be employed. There is also an ancient grievance involved concerning the alleged poor quality of the rations served them.

There are about a score of vessels operating in the Government marine out of this port.

NAMED SECRETARY

VANCOUVER, June 29.—W. B. W. Armstrong formerly secretary of the B.C. Loggers' Association, and recently a log broker here, has been chosen as secretary of the B.C. Manufacturers' Association.

"THE GIFT CENTRE"

DIAMOND RINGS

A variety of settings—each a wholly artistic creation—affording every opportunity to gratify your preference in design and price.

$25 to $500

Mitchell & Duncan, Ltd.
JEWELERS
Cor. Government and View Streets Phone 675

SYLVESTER APARTMENTS FOR RENT
At 711 Yates Street
Thirty Rooms, Furnished. Apply
709 Yates Street SYLVESTER FEED CO. Telephone 413

MOTHER AND TWO CHILDREN BURNED

BARRY'S BAY, Ont., June 29.—Fire, believed to have started from a smudge used as a screen against mosquitoes, caused the deaths of Mrs. Frank Peteskie and her baby, also a cousin, Agnes Barnacki, fifteen years old, according to word reaching here today. The cottage on the shore of the bay was entirely destroyed and charred remains of one human being have been located.

WOMEN JURORS CAUSE DELAY

DELORME MURDER TRIAL HELD UP WHILE LADIES WRITE

Police Officers Testify at Trial of Priest Charged With Slaying His Half-Brother

MONTREAL, June 29.—When court was reopened this morning there was some delay in proceeding with the hearing of the case against Rev. Adelard Delorme, charged with the murder of his half-brother Raoul, because the wives of two jurymen wished to communicate with their husbands, all correspondence to be scrutinized by the court.

Captain Detective Pidgeon, cross-exained by Alleyn Taschereau, K.C., counsel for the defence, said no opposition was offered to a search of the whole Delorme house. The officer said they had examined the walls for bullets or traces of them. They found none in Raoul's room, nor signs of blood.

Mr. Teschereau then asked if when the detective examined the abbe's garage they looked at the seats. The detective said they did not lift them. The abbe took them to the car and while they were looking at it offered to turn on the extension light so they could see better. They noticed three cushions, two in the car and one in the garage.

Stains On Cushions

The witness said they noticed stains on the cushions but did not know what they were. They also noticed two quilts the abbe used on trips. When the abbe handed him his revolver, one of his companions put it in his pocket. He understood that when the box of cartridges was picked up, the shells inside rattled.

Captain Pidgeon said they all went back together to detective headquarters where the shells were counted. Another box of cartridges was handed in by the abbe later. They were for a different size gun. They came from his safe.

Detective Des Grossilliers, examined by Mr. Calder, said he noticed when the abbe came to the morgue to identify his brother's body, his wrist had been hurt.

Different Stories

MONTREAL, June 28.—That the automatic revolver which figures in the trial of Rev. Father Delorme, charged with the slaying of his half-brother, Raoul, in January, 1922, came from the priest's father, was the statement in evidence of Captain Detective Pidgeon, who was on the stand all this afternoon. Detective Pidgeon said he was told so by the priest when investigations were being carried on at the latter's house. In evidence given this week by a local gunsmith, the statement was made that the weapon had been purchased by the priest a few days before the murder of Raoul.

This afternoon's hearing was featured by the production of large numbers of papers belonging to the slain man. Among these was shown a photograph, cut in half, of a girl seated on a staircase which had been marked "indecent, not accepted by the censor." Bed quilts, automobile cushions and seats were also put in as evidence during the afternoon's hearing.

Handwriting

High Constable St. Mars produced a small package containing Raoul's watch. It was placed in a cigarette box, wrapped with paper and addressed to Chief D. D. Lorraine, of the provincial police.

R. L. Calder, K.C., for the Crown, stated that this written address constituted the incriminating handwriting which is to be tested by handwriting experts engaged both by the crown and the defence. A letter addressed to a local afternoon paper, purporting to be in the handwriting of the priest was also produced. It was filed provisionally. A Bank of Hochelaga slip with the words "A. Delorme, priest," and purporting to be in the handwriting of the priest, was also filed.

The detectinve told how he had visited the Delorme house and it was brought out by Chief Justice Sir Francois Lemieux that the garage was accessible from the house without the necessity of going out of doors. The priest had opened the door for the detectives from the inside.

THE ONLY THING NEEDED
—Smith, in The Jersey City Journal.

SEND TROOPS TO STRIKE DISTRICT

ARMED FORCE READY FOR ACTION IN SYDNEY TROUBLE

Magistrate Assaulted When He Attempts to Read Riot Act to Striking Coal Miners

HALIFAX, June 29.—A special train carrying 250 troops drawn from artillery and infantry units in the garrison left at one o'clock for Sydney, having been requisitioned by Cape Breton authorities in anticipation of disorders that might arise during the strike of 2,000 steel workers in the plant of the British Empire Steel Corporation at Sydney.

Strikers Raid Plant

SYDNEY, N.S., June 29.—Incessant raids by gangs of masked bands upon the plant of coke ovens continued throughout the night here. Following the stoning of Magistrate Hill, when he attempted to read the Riot Act, last night, there was comparative quiet for several hours.

Then activities commenced again. Mobs of masked men flooded the steel plant, despite the guards, and searched the blast furnaces and other departments for non-union workers who were persuaded to leave the jobs.

The coke ovens plant was raided six times. There was no destruction of property.

Magistrate Struck

SYDNEY, N.S., June 29.—Magistrate W. A. G. Hill was struck on the head by a stone and knocked unconscious about 10:30 o'clock last night while he endeavored to read the Riot Act at Whitney Pier, where a series of raids and clashes between mobs and striking workmen of the Dominion Iron and Steel Company and city police commenced.

Several policemen, who were guarding the magistrate were hit by the volleys of stones.

At midnight the city police seem to be in control of the situation and no other disturbances were anticipated tonight.

The trouble followed the walkout of men today in the Sydney Steel plant of the British Empire Steel Corporation. No trouble started until 8:30 o'clock last evening when a large crowd of strike sympathizers pushed aside the company's police at No. 4 gate and entered. They said they were looking for "scabs."

Magistrate Hill was sent for and arrived accompanied by Chief of Police McCormick and all the officers available. As soon as the crowd saw the magistrate, volleys of stones were thrown and the official was struck.

When the news spread that the magistrate had been hit a large portion of the crowd dispersed, apparently fearing further trouble.

BELGIAN CABINET CRISIS IS ENDED

Premier Theunys Gets Former Colleagues to Resume Portfolios—Early Reply on Reparations

BRUSSELS, June 28.—Premier Theunys succeeded today in reaching an agreement with the members of his cabinet who resigned June 14, and all the ministers will retain their portfolios.

The details of the accord on the government's programme will be published tomorrow. The negotiations with France and Great Britain will be immediately resumed and Belgium's reply regarding Germany's note on reperations probably will be drawn up Saturday.

PARIS, June 29.—The end of the Belgian crisis is announced in advices from Brussels, and will enable the French and Belgian governments to come to an early agreement on the reply to be made to the recent German reperations memorandum, it was said in official circles today.

The little information that was available as to the negotiations between Paris and London indicates that there is no prospect of an early adjustment of the British and French viewpoint on this subject.

URGE PROSECUTION

HALIFAX, June 29.—A resolution was adopted yesterday by the city finance commission requesting Mayor Murphy to institute proceedings against City Collector Theakston, aiming at recovery of sums of money appearing to have been misappropriated by him in his official capacity.

BRITISH OPINION ON TREATY DEBATE

London Times Holds There Is Fundamental Problem for Imperial Economic Conference

LONDON, June 29.—Commenting on Canada and the Empire, The Times today says that the debate in the House of Commons at Ottawa on the Government resolution with reference to the halibut treaty, added little to the arguments already advanced for and against the line of action now recognized as an important episode in the history of the British Empire.

"The recognition of the national status of Canada, whether by a foreign power or the British people, does not depend on questions of procedure, says The Times.

"The new statement of Premier King, that if the halibut treaty had been of an Imperial character, the Government would have expected Sir Auckland Geddes to sign it, is a definite answer to most of the criticism of his motives When the statement is analyzed, however, it can hardly be said to dispose of many of the serious problems raised.

"When does a treaty cease to be of purely domestic concern and become of an 'Imperial character?'" the Times asks. "It is a very embarrassing question which thus arises, as a Dominion which sought Imperial assistance in enforcing a domestic treaty might discover to its cost. Whatever lesson may be read into the controversy, there is a fundamental problem awaiting the consideration of the Imperial Economic Conference.

"It so chances that the debate on the halibut treaty in the Canadian House of Commons followed close upon an event of great importance in the internal politics of Ontario. The lesson of the Ontario election must have its effect upon Dominion politics, and in the hasty assurance of Robert Forke, Progressive leader, during the debate on the treaty, that he has no fear of Canada's continued loyalty to the British Crown, it is possible to read the sign that forces opposed to the Conservatives realize the danger of offending the patriotic sentiments of the majority of the Canadian people."

Marlatt's Specific for Gall Stones and Appendicitis

NO OPERATION
GALL STONES
KIDNEY STONES
BLADDER STONES
APPENDICITIS
$5.00 a Treatment
For Sale at all Druggists
J. W. MARLATT & CO.,
211 Gerrard Street E., Toronto

Out today

July HIS MASTER'S VOICE Records

DANCE AND VOCAL RECORDS, recently released 10-inch double-sided, 75c.

Yes! We Have No Bananas—*Fox Trot*	The Great White Way Orchestra	19068
Morning Will Come (From "Bombo")—*Fox Trot*	Zez Confrey and His Orchestra	
Barney Google—*Novelty Fox Trot*	Melody King's Dance Orchestra	216407
I'll Be Here When You Come Back—*Fox Trot*	Melody King's Dance Orchestra	
Saw Mill River Road—*Fox Trot*	The Great White Way Orchestra	19074
Everything is K. O. in K-Y.—*Fox Trot*	Paul Whiteman and His Orchestra	
Swingin' Down the Lane—*Fox Trot*	The Great White Way Orchestra	19058
Beside a Babbling Brook—*Fox Trot*	The Great White Way Orchestra	
You've Got to See Mamma Ev'ry Night—*Fox Trot*	Tennessee Ten	19073
Nuthin' But—Fox Trot	Paul Whiteman and His Orchestra	
Spanish Love—Tango *Fox Trot*	Melody King's Dance Orchestra	216409
Love Will Come Back (*From "May Madness"*)—*Waltz*	Empire Dance Orchestra	
Shuffilin' Along—*Fox Trot*	Melody King's Dance Orchestra	216411
Come Back Old Pal—*Waltz*	Melody King's Dance Orchestra	
I'll Be Here When You Come Back (*Tenor with Orchestra*)	Al Edwards	216410
Failing (*Tenor with Orchestra*)	Al Edwards	
Barney Google (*Comedian with Orchestra*)	Georgie Price	19066
I Love Me (*Comedian with Orchestra*)	Billy Murray	

DANCE RECORDS, 10-inch double-sided, 75c (*July Issue*)

When Will the Sun Shine for Me?—*Fox Trot*	International Novelty Orchestra	19069
Gone—*Fox Trot*	The Great White Way Orchestra	
Little Rover—*Fox Trot*	International Novelty Orchestra	19063
Runnin' Wild—*Fox Trot*	The Great White Way Orchestra	
Louisville Lou—*Fox Trot*	Arthur Gibbs and His Gang	19070
Beale Street Mamma—*Fox Trot*	Arthur Gibbs and His Gang	
Wild-Flower—*Medley Fox Trot*	The Great White Way Orchestra	19077
Dreamy Melody—Rocky Mountain Moon—*Medley Waltz*	The Troubadours	
Tut-Ankh-Amen—*Fox Trot*	S.S. Leviathan Orchestra	19078
Down by the River—*Fox Trot*	S.S. Leviathan Orchestra	
Meditation ("Thais")—*Fox Trot*	Alex Hyde and His Orchestra	216406
Barcarolle ("Tales of Hoffmann")—*Fox Trot*	Alex Hyde and His Orchestra	
When Will I Know?—*Fox Trot*	Melody King's Dance Orchestra	216412
Sunkist Rose—*Fox Trot*	Melody King's Dance Orchestra	
La Golondrina (The Swallow)—*Waltz*	Max Dolin's Orchestra	73171
Give Me a Kiss—*Bolero Cubano*	Max Dolin's Orchestra	
Beautiful Heaven—*Waltz*	Max Dolin's Orchestra	73193
Long Distance Telephone—*Danzon*	Max Dolin's Orchestra	

VOCAL AND INSTRUMENTAL RECORDS, 10-inch double-sided, 75c.

Love Sends a Little Gift of Roses	Harold Harvey	216405
When the Gold Turn to Grey	Harold Harvey	
Down Among the Sleepy Hills of Ten-Ten-Tennessee	Billy Murray-Ed. Smalle	19065
Beside a Babbling Brook	Georgie Price	
Underneath the Mellow Moon	Alice Green-Edna Brown	19071
River Shannon Moon	Charles Hart-Lewis James	
Carolina Mammy (Tenor with Orchestra)	Al Edwards	216408
Who Cares? (Tenor with Orchestra)	Al Edwards	
Cowboy Song—Whoopee Ti Yi Yo	Wilfred Glenn and Shannon Quartet	19059
Levee Song—I've Been Workin' on de Railroad	Shannon Quartet	
Under the Double Eagle—March	Sousa's Band	19064
High School Cadets—March	Sousa's Band	

THE ROYAL Record, 10-inch double-sided, $1.25.

Empire Day Messages	From H. M. King George V and H. M. Queen Mary	245001
Home, Sweet Home—God Save the King	H.M. Coldstream Guards Band	

VOCAL RECORDS, 10-inch double-sided, $1.25.

I Want What I Want When I Want It	Royal Dadmun	45350
Rolling Down to Rio	Royal Dadmun	

12-inch double-sided, $2.00

Elli, Elli (In Jewish)	Cantor Josef Rosenblatt	55197
Die Neuer "Kol Nidre" (The New Kol "Nidre") (Hebrew)	Cantor Josef Rosenblatt	

INSTRUMENTAL RECORD, 12-inch double-sided, $1.25.

Gypsy Love—*Concert Waltz*	International Concert Orchestra	35723
Gypsy Baron—Sweetheart—*Concert Waltz*	International Concert Orchestra	

RED SEAL RECORDS, 10-inch, $1.50.

The Kingdom Within Your Eyes	John McCormack	66146
Cavalleria Rusticana (*Well You Know, Good Mother*) (*Italian*)	Maria Jeritza	66147
Rosa	Giuseppe De Luca	66158
Midnight Bells (*Viennese Melody*)	Fritz Kreisler	66149

10-inch Red Seal, $2.00.

Romeo and Juliet—*Ah, Linger Yet a Moment*	Lucrezia Bori—Beniamino Gigli	87581

12-inch Red Seal, $2.25.

Nocturne (Op. 27, No. 2)	Jascha Heifetz	74811

"His Master's Voice"
Victor

Young Man!

How About That New Suit for the National Holiday?

We've just the style suit here you have been looking for. Real stylish models in double or single breasted, fine light tweeds and worsteds for Summer wear.

Our suits for young men are not freakish, although they have that smartness all well dressed young men desire.

You'll find our price for quality suits astonishingly low—

$25.00 to $45.00

W. J. Wilson
CLOTHIERS TO MEN AND BOYS SINCE 1862
1217 to 1221
GOVERNMENT STREET VICTORIA B.C.

1208 Douglas St.—We Can Fit You—We Can Suit You—Phone 1125

Holiday Footwear for Women and Misses
Special Prices

At $2.00—White Canvas, with heels, one strap.
At $3.20—Black and White Canvas Strap Pumps with leather soles and heels.
At $8.50—Very Smart White and Grey Elk Sport Tie Shoes. Brown and fawn combinations at $8.00.
At $4.00—White and Brown, and White and Black Oxfords and Pumps with heels and rubber soles.
At $2.90—All White Strap Pumps and Oxfords with cuban heels.
Beach Sandals—Sizes 5 to 10½, $1.00.
Beach Sandals—Sizes 11 to 2, $1.15.

CATHCARTS
High-Grade Footwear for Men, Women and Children
WM. CATHCART & CO., Ltd.

MOWERS STEEL RAKES HAY TEDDERS
HAY CARRIERS BAIN WAGONS HARVEST TOOLS
GEO. T. MICHELL & SON, LTD.
The Farmers' Supply House, 1417 Broad St. Agents, Massey-Harris Co., Ltd. Phone 1392

NEWTON'S
Paints, Stains and Roof Composition
Made only by
S. R. NEWTON PAINT CO.
560 Yates Street
(A few doors below Government)
NOTE—Our Work Department takes contracts for all kinds Painting, Decorating and Roof Work.

B&K
Poultry Mash
A nutritious egg producing ration that can be fed regularly with good success. Write for 1923 Poultry Guide, free.

FUGITIVE CAUGHT

REGINA, June 28.—After limping 50 miles in an attempt to leave Regina jail and get back to his family, John Cote, escaped Indian prisoner, was captured near Muscowa, Sask., this afternoon. The arrest was the culmination of a twenty-hour chase during which policemen had braved a rain storm, ploughed through roads that resembled quagmire and built a bridge in order that they might proceed.

WINNIPEG, June 28.—With additional returns received tonight on the Moderation League bill, the majority for Government control of liquor in Manitoba was increased to 35,033.

Cuticura Soap Clears the Skin and Keeps it Clear
Soap, Ointment, Talcum, 25c. each. Sold everywhere. Cuticura Dept. Lymans, Limited, St. Paul St., Montreal.

At the Government Street Public Market.

The Right Service at the Right Price

Well Seasoned Meats and Fresh. You may feel confident they are A1. We aim to satisfy.

New England's Prices

You Can Safely Order by Phone—Call 2368

Shoulder of Young Mutton, per lb.	18c	Pot Roast, special	10c
Leg of Young Mutton, per lb.	30c	Prime Ribs of Beef, Cut Short, lb.	25c
Loins of Young Mutton, per lb.	29c	Shoulder Fall Lamb, per lb.	24c
Legs Fall Lamb, per lb.	35c		

PICNIC HAMS, at 75¢, 90¢, and $1.00

Oven Roast Beef, lb.	12½c	Beef Sausages, lb.	12c
Boneless Stew, lb.	10c	Shoulder Steak, 2 lbs. for	25c

SPECIAL—Choice No. 1 Creamery Butter, per lb., 40¢, 3 lbs. for $1.15
Sold With Other Goods.

Legs of Local Spring Lamb, lb.	38c	Shoulder of Local Spring Lamb, lb.	26c

FREE DELIVERY

NEW ENGLAND MARKET
At the Government Street Public Market

Phoenix Assurance Co., Ltd. (London, England)

Three-Story Concrete Building, Near Blanshard, for... $10,500

Full sized basement. Hot Water Heated. 35 Rooms.

B. C. LAND & INVESTMENT AGENCY, LTD.
922 Government Street — Phone 125

Sooke Farm

58 ACRES, all cleared, and 13 acres cultivated. 8-room dwelling, farm buildings, river-frontage; good fishing and hunting. Price $5,250, which includes several milch cows, horse, buggy, implements, 200 chickens, etc.

J. C. BRIDGMAN, Agent — Phone 86, Evening 5129R2 — 604 Broughton St., City

Automobile Insurance

Insure Against All Hazards

1. Claims made upon you by the public for personal injuries or death, caused by operation of your Automobile.
2. Damage to the Property of Others, including Automobiles.
3. Repairs and replacement of your Car if damaged or destroyed by Collision.
4. Fire from any accidental cause.
5. Theft, including Burglary, Robbery and Pilferage.

Reliable Companies—Prompt Settlements.
Rates furnished by

ARTHUR COLES
Real Estate and Insurance
1205 BROAD STREET — TELEPHONE 65

Bread! !

—fresh every day, but never soggy—two days old, but never crumbles. Best home-made is never better than Butternut Bread.

Rennie & Taylor—Phone 764
Ask Your Grocer

Potatoes $1.50
The Sack Delivered
Pacific Scratch Feed.
Pacific Laying Mash.
Everything for the Hen.
Pacific Feed Company
Phone: Nineteen Seventeen

The Cameron Lumber Co. Limited
SPECIALS
Short length stock of all descriptions in Shiplap, Boards, Flooring, Ceiling and Siding, at attractive prices.
Building Material of All Descriptions
Prompt Delivery
Phone 864 or 3760
Mills on Garbally Road

KINDLING WOOD
THE SUMMER FUEL
$5.00 Per Cord
LEMON, GONNASON CO., LTD.
Phone 77 — 2324 Gov't St.

"GRIN"
IS THE BEST POLISH
For Automobiles and Furniture.
Agents—
Victoria Fuel Co., Ltd.
Phone 1377 — 1203 Broad St.
A. R. Graham — E. M. Brown

VICTORIA BAGGAGE COMPANY
H.M. Mail Contractors
Our Specialty
Furniture Moved, Crated and Shipped
Pool Cars for Prairies and All Points East
We Can Save You Time and Money
Largest Vans in the City
Phone 2505 — 506 Fort St.

The Sensation of the Hour
Radio Tube U.V.199, consumes 6|100 ampere volume of storage battery, operates from dry cells. Each $9.00
WESTERN CANADA RADIO SUPPLY, LTD.
Phone 1949 — 648 Fort St.

Carpet Cleaning
The Hamilton-Beach Method
Note—Our Only Address:
917 FORT STREET
We Buy, Sell and Exchange Carpets and Rugs
See our stock of Carpets and Rugs before purchasing
Island Window and Carpet Cleaning Co.
W. H. Hughes — Phone 3615

SENATE PASSES ACTS

OTTAWA, June 28.—Two bills growing out of the budget were adopted today by the Senate. They were the bill granting a bounty on hemp and the Inland Revenue Act, which reduces the duty on cigarettes. The Senate also passed the Biological Act.

Burning Stomach
Relieved in Two Minutes With Jo-To
Jo-To relieves gas pains, acid stomach, heartburn, after-eating distress and all forms of indigestion quickly, without harm. All drug stores. (Adv.)

POPE'S LETTER CAUSES COMMENT

FRENCH PRESS SEES NO HOPE OF PRACTICAL RESULT

But Germany Is Pleased Over Expression of Pontiff's Sentiments on Reparations Issue

PARIS, June 29.—A discussion of Pope Pius' reparations letter to Cardinal Gasparri is the leading feature in the morning newspapers. Some of them print Berlin dispatches to the effect that Germany is rejoicing over the expression of the Pontiff's sentiments, but their own comment is kept within moderation, voicing neither regret nor disapproval.

Le Petit Parisien opines that every Frenchman will find the Pope's letter useless and that the most sincere Catholic together with the most radical anti-clerical will consider it very unfavorable.

Figaro thinks the Pope's introduction of the idea of social charity into the relations between nations will rank with the suggestion of Pope Leo XIII for the injection of social justice into class relationship as the two decisive accomplishments of the Papacy in modern times for the enrichment of the human conscience.

Several commentators find the attitude of the Pope toward the reparations question to be very similar to Great Britain's and also to Germany's in its suggestion of an impartial, neutral and international commission to decide the Reichs' capacity for payment. Such an idea is dismissed as a dangerous illusion which, far from solving the question, would only prolong it.

Notice of two interpellations in the Chamber on the subject of the letter and the government's attitude toward it has already been given.

Germans Pleased

BERLIN, June 29.—The reference of Pope Pius to Germany's goodwill on the reparations problem and her readiness to submit to the decision of a nonpartisan commission, as voiced in the Pontiff's letter to Cardinal Gasparri, finds an approving echo in the comment appearing in the Berlin press. Some pessimism is expressed, however, as to the prospects for success of this step of the Pontiff, which Vorwaerts, the Socialist organ, regards as an attempt to erect a bridge over Franco-German difficulties. It sees connection between the Pope's attitude and the recent "strong pressure of the British press for a settlement of the Ruhr question."

"Following the experiences of recent years," says the Die Zeitung, "we are not quickly convinced that his words to his one-time 'most devoted daughter,' France, will have any noticeable result at all, or at least within a conceivable period."

CANADA REQUIRES OUTSIDE CAPITAL

Plenty of Scope in Dominion for British and American Money, Says C.P.R. President

LONDON, June 29.—When interviewed last night as he was about to leave London, President Beatty, of the C. P. R., said:

"British capital and British enterprise, as all the world knows, have played a tremendous part in the development of the Dominion, and it is our sincere wish that Great Britain will continue to take active part in the economic progress of Canada. It was particularly pleasing to note in the interim report of the committee of the Federation of British Industries, which was appointed to consider the question of interimperial trade, as just presented to the British government, that very strong recommendation has been made to the effect that the Dominions should be helped as far as possible in the development of their industrial undertakings as well as their raw materials by the provision, where possible, of British capital. This is all in the right direction.

"During my visit to England I was struck, among other things, with a certain feeling of trepidation regarding the big inflow of American capital into Canada and what they regarded as the possibility of the Americanization of Canada as a result thereof.

"I pointed out to them that much as we welcomed British money there is no imperial preference on capital. And after all it is only natural that United States capital should be allowed into Canada. The two countries are contiguous, and American business men are well acquainted with the opportunities existing in the country which in many respects is similar to their own. These opportunities are open to the British and the Americans alike, and I am convinced that the financial men of the United Kingdom are as keen as ever in the Dominion as an eminently suitable field for improvement.

"Canada wants their co-operation."

AGED PATRIARCH SECURES FREEDOM

Former Head of Russian Church Says He Will Recognize Soviet Government—Was Not Tortured

MOSCOW, June 28.—Dr. Tikhon, former Patriarch of all Russia, is free and at ease in the Donskoy monastery, just outside Moscow.

Dr. Tikhon said today that he did not recognize the action of the church conclave in unfrocking him, but he reiterated his readiness to abandon counter-revolutionary activities and recognize the authority of the Soviet government.

The aged patriarch was released at noon yesterday. He said he wanted especially to deny what he termed the absurd report in the foreign press that he had been put in the electric chair in the prison and tortured. He had been well treated, he said.

Dr. Tikhon said he would check up the counter-revolutionary activities of Bishop Antonin, of the Living Church and foreign priests, and he thought they would surely obey him.

Early Approval of Reciprocity Pact if Countries Agree

MELBOURNE, June 29.—Premier Bruce, of the Australian Commonwealth, announces that if the negotiations between Canada and Australia for reciprocity in the matter of trade come to a definite conclusion, the treaty will be submitted to parliament without waiting for discussion of the subject by the Imperial Conference which meets in October.

HER HEART SKIPPED EVERY THIRD BEAT

Mrs. James Burleigh, 248 King St. E., Chatham, Ont., writes: "I think it my duty to let you know what Milburn's Heart and Nerve Pills have done for me.

"I suffered for years with palpitation of the heart, my nerves were very bad, and I could not be left alone at any time. I doctored for over a year, and the doctor said my heart was very bad as it skipped every third beat.

"I gave up, just at this time, and then my mother advised me to try Milburn's Heart and Nerve Pills, saying my eldest brother had been relieved by using them when he was very bad with his heart and nerves. I got a box and started to take them, and when I had used it I felt a lot better; could sleep a little and felt stronger. I continued taking them for about three months, and felt better than I had for years.

"When I think of the misery and suffering I went through before I started Milburn's Heart and Nerve Pills, I feel like letting everyone know what they did for me."

Price 50c a box at all dealers or mailed direct on receipt of price by The T. Milburn Co., Limited, Toronto. (Advt)

BARGAINS IN EVERY DEPARTMENT

Angus Campbell & Co., Ltd.
1008-10 GOVERNMENT STREET

BARGAINS IN EVERY DEPARTMENT

July Sale Bargains for Saturday Shoppers

Apparel of the finest kind has been included in these July Clearance Sales. Consequently, no woman can afford to overlook the remarkable values that are to be found in our Women's and Misses' Garment Sections. There are radical reductions in every department.

Sport Suits Reduced to Clear at $24.75

High-grade and distinctive looking Sports Suits, in shades of green, mauve, pumpkin and lovat mixtures. Formerly priced regular up to $39.00. Reduced for clearance sale. Splendid bargain at **$24.75**

Handsome Three-Piece Suits on Sale at Half Price

Exclusive and handsome models in Three-Piece Suits have been reduced for a speedy clearance at Half Price. Included are stunning models that will appeal to women of discriminating taste. Choose from colors of navy and sand. Today ..... **Half Price**

Bargains in the Corset Section

Odd Lines and Broken Sizes of Corsets. Regular up to $8.50 per pair. Including Nemo, Gossard and American Lady lines. Sale Price..... **$4.95**

Bandeau Style Brassieres, front and back fastening styles; perfect fitting and exceptional value at ..... **59¢**

Another Lot of Odd Lines of Corsets. Regular to $4.75 per pair. Broken sizes. All well known makes. To clear at, per pair **$3.49**

Tape Girdles, in sizes 19 and 26 only. Marked for a quick clearance at the low price of, per pair ..... **25¢**

GIRLS' CORSET WAISTS
Sizes 4 to 14 years. Sale Price ..... **59¢**

Aprons and House Dresses

5 Dozen Good Quality Print Waistband Aprons, dark and light colors. Regular 50c and 65c. July Sale ..... **39¢**

Ladies' Large Coverall Aprons, bungalow style. Regular $1.00. July Sale at ..... **79¢**

A Special Group of Bungalow House Dresses. Regular $1.95. To clear July Sale at..... **$1.59**

House Dresses of gingham and chambray, black and white and cretonne. Sizes 36 to 42. July Sale Price **$2.50**

Nurses' Uniforms of Fine White Drill, all sizes Regular $3.50. July Sale, each **$2.95**

Our Entire Stock of Women's Porch and House Dresses has been reduced in price for July Sale.

Art Needlework Bargains

A Group of Children's Stamped White Pique and Rep Hats. To clear at, each ..... **25¢**

Stamped Nightgowns, of a fine quality nainsook, in dainty and easily marked designs. July Sale, **$1.49**

Four-Ply Corticeli Knitting Wools, black, white and all the wanted colors. July Sale, 2 balls for **35¢**

Children's Stamped Dresses, all made up, ready to embroider, in blue, pink and tan. Sizes 4 to 6 years. July Sale price ..... **69¢**

Artsyl Sweater Silk, in black, ivory and all the wanted colors. Per 2-oz. skein ..... **89¢**

TEN PER CENT Off All Lines of Stamped Goods not specially priced.

Neckwear Veils and Handkerchiefs

Hand-Embroidered All Pure Linen Initial Handkerchiefs. July Sale Price, 3 for **$1.00**

A Collection of Dainty Bertha Lace Collars, marked for a quick clearance at..... **95¢** and **$1.25**

Beautiful Drape Veils greatly reduced for July Sale. To sell at **75¢, 90¢** and **$1.25**

Pure Irish Linen Handkerchiefs, excellent quality, narrow hem. July Sale Price, 2 for..... **35¢**

Odd Lines of Neckwear; very special value. To clear at **50¢, 75¢** and **$1.00**

A Collection of Veil Remnants, in black and colors. To clear at **15¢, 25¢** and ..... **39¢**

July Clearance Sale of Knit Underwear

AT **59¢**—Women's Lisle Vests, all styles, in sizes 36, 38 and 40. Regular to $1.00 Sale Price..... **59¢**

AT **$1.45**—Women's Lisle Combinations, all styles. Sizes 36, 38 and 40. Regular to $2.00. Sale Price at **$1.45**

AT **59¢**—Women's Cotton Lisle Bloomers, white, pink, mauve and black; with gusset. Sale Price, per pair..... **59¢**

AT HALF PRICE—Women's Lisle Drawers, all styles and sizes. Regular $1.00. Sale Price, per pair ..... **50¢**

AT **69¢**—Children's Lisle Combinations, low neck, short sleeves and knee length. All sizes. Sale Price, per suit..... **69¢**

AT **$1.39**—Women's Swiss Lisle Vests, plain and fancy tops, low neck, strap shoulder and short sleeves. Regular to $2.25. Sale Price..... **$1.39**

AT **25¢**—Children's Lisle Vests, low neck and short sleeves. Sizes 2 to 5 years. Special at **25¢**

AT 3 FOR **$1.00**—Children's Cotton Lisle Bloomers and Vests, all sizes. Good quality Sale Price 3 for **$1.00**

AT **$2.49**—Women's Swiss Lisle Combinations, small sizes; low neck, no sleeves and tight knee. Regular to $3.75. Sale Price, per suit **$2.49**

AT 3 FOR **$1.00**—Women's Fine Cotton Lisle Vests, all styles and sizes. Priced to clear at this July Sale, 3 for **$1**

AT **49¢**—Children's Lisle Bloomers, in white, pink and black. Regular to 75c. Sale Price, pair, **49¢**

TEN PER CENT Off All Lines of Underwear not specially priced, with the exception of contract lines.

Buy Children's Wear at Clearance Sale Prices

6 Only, Children's Spring Coats, 4, 6 and 14 years. Regular to $7.50. Sale Price, each **$3.75**

5 Only, Girls' Spring Coats, sizes 4, 10 and 12 years. Regular to $11.25. Sale Price, each **$5.90**

Children's Wool Sweaters, pull-over and tuxedo styles, all the wanted colors. Regular to $3.50. Sale Price, each..... **$1.98**

Girls' Gingham Tub Dresses, all smart styles and wanted colors. Sizes 2 to 6 years. Sale Price, each **$1.25**

Entire Remaining Stock of Children's Millinery to clear at..... **HALF PRICE**

Gingham Tub Frocks, for ages 6 to 14 years. Regular $1.95 to $3.50. Greatly reduced for July Sale at, each, **$1.50** and **$2.35**

Clearing Odd Lines of Children's Knitted Wool Bootees at the reduced price of, per pair..... **25¢**

Clearing a few odd lines of Infants' All-Wool Vests. Broken sizes. Excellent qualities. All to go on sale at..... **HALF PRICE**

Clearance Sale of Gloves

150 Pairs of Italian Lambskin Gloves, in black only. Sizes 5½, 5¾, 6 and 6¼. July Sale, per pair ..... **49¢**

Odd Lines of Heavy Cape Kid Gloves, in tan, brown and grey. Sizes 6 to 7. July Sale, per pair **$1.50**

French Kid Gauntlet Gloves, with strap wrist, in white, brown and grey. All sizes, 6 to 7. Regular $4.50 per pair. Sale Price..... **$3.75**

Fine Quality Cape Kid Gauntlets, in tan and brown. Sizes 6 to 6¾. Regular $3.75. July Sale, per pair **$2.95**

Fancy Silk Gauntlet Gloves, in the wanted shades. Regular $2.25 to $3.25. July Sale, per pair, **$1.95** and **$2.75**

Children's Chamoisette Gloves, white and natural. Sizes 0 to 6. July Sale Price, per pair..... **39¢**

Kayser Chamoisette Gloves, odd lines, in white and natural. Sizes 5½ to 8. July Sale, per pair..... **59¢**

Kayser Silk Gloves, regulation styles; in white, black and all the wanted colors. July Sale, pair, **89¢, $1.29** and **$1.59**

Odd Lines of Chamoisette Gloves, in grey, white, beaver, fawn and brown. Sizes 6 to 7. July Sale, pair ..... **98¢**

Odd Lines of Chamoisette Gauntlet Gloves, regular $1.25 to $1.60. Broken sizes. At, per pair, **98¢**

12-Button Length Silk Gloves, in black, white, mastic and grey. Sizes 6 to 7½. July Sale, per pair **$1.49**

10 per cent off all Gloves not specially priced.

Afternoon Dresses at Reduced Prices

Summer Cotton Frocks Priced Low

Beautiful Wraps Substantially Reduced

Smart Sport Skirts at July Sale Prices

Sport Coats at the Low Price of $9.50

Hosiery Bargains

AT **$2.49**—Odd lines of "High-Grade" Full Fashioned English Silk Hose, black only. Sizes 8½ to 10. Regular $3.75. Sale Price..... **$2.49**

Kiddies' Cotton Socks
Regular to 60c. 3 Pairs for..... **$1.00**

AT **$1.49**—Odd lines of Pure Silk Hose, in navy, brown and silver. Broken sizes. Regular to $2.25. Sale Price, per pair..... **$1.49**

AT **79¢**—Fancy Striped Fibre Silk Hose, in black, white, navy, brown and sand. Sizes 9, 9½ and 10. Regular $1.25. Sale Price..... **79¢**

Wool Sports Hose
Camel Shade Only. All Sizes. Pair..... **49c**

AT **98¢**—English All-Wool Ribbed Golf Hose, in black and navy, brown, grey and coating. Regular $1.25. Sale Price ..... **98¢**

AT **$1.00**—Holeproof Lisle Hose, ribbed tops; black, white, brown. Sizes 9 to 10½. Regular $1.25. Sale Price, per pair..... **$1.00**

AT **49¢**—Children's ¾ Length Lisle Socks, black, white, brown, pink and blue. Regular to 75c. Sizes 7 to 10. Sale Price..... **49¢**

4 PAIRS FOR **$1.00**—Boys' and Girls' Heavy Ribbed Black Cotton Hose, Penman's make. A great hose to wear. Sizes 6½ to 10. Sale Price, 4 pairs for..... **$1.00**

10 PER CENT Off All Lines of Hosiery not specially priced, with the exception of Holeproof and Luxite Silk Hose.

Crepe de Chine Overblouses
Sale Price **$3.75**
Dainty Crepe de Chine Over-Blouses, in white, pink and sand; lace trimmed. All sizes. July Sale **$3.75**

Sale of Sweaters at $7.50
Priced regular up to $14.50. Jersey Cloth and Wool and Mohair Mixture Sweaters in the wanted colors. July Sale..... **$7.50**

10 Doz. White Voile Blouses, $1.75

The Daily Colonist

Established 1858
The Colonist Printing & Publishing Company, Limited Liability
1211-15 Broad Street, Victoria, B.C.

J. L. TAIT, Business Manager

Subscription Rates by Carrier and by Mail in Districts Contiguous to Victoria, Served by Colonist City Carriers.

Yearly $12.00
Monthly 1.00

Subscription Rates by Mail.

To Canada, Great Britain, the United States and Mexico, except districts as above.

Yearly $6.00
Half-Yearly 3.00
Quarterly 1.50

All subscription rates payable in advance. Mail subscribers are requested to make all remittances direct to The Daily Colonist. Subscribers in ordering change of address should be particular to give both old and new address.

Saturday, June 30, 1923

A HARBOR COMMISSION

With the disappearance of the Canadian merchant marine, as such, through its sale by the Government, which possibly means that much of the tonnage will be lost to this country, the problem of how to develop the transportation uses of the Ogden Point piers becomes intensified. We do not know, for instance, after the merchant marine is sold, what authority will control these piers. It is possible that the Government will lose the incentive for their development when it has no longer ships of its own, and on account of this it would seem as if the time was ripe for some constructive effort to make an investment of some $5,000,000, or more, dividend producing. The decision of Parliament that Canada should give up owning merchant ships will in the long run constitute a powerful argument against the Government controlling and administering harbor facilities.

The time has come to discuss once more the advisability of the establishment of a Harbor Commission at this port. Our citizens have pleaded in vain with the Dominion Government to map out plans which would lead to the utilization of the Ogden Point piers in a way commensurate with the expenditure that is involved. A Harbor Commission cannot be less active than the Government. It will likely be a great deal more active, and at all events it will be a permanent body constantly canvassing ways and means for increasing the traffic of the port. We are at present no farther than we ever were in the establishment of a connection between the railway terminals and the Government piers, yet this is a sine qua non to development of traffic through this port. Sir Henry Thornton has been here on a second visit and has left, but there are no assurances of which we know about the development of trade through this port. What is wanted is a permanent and authoritative body actually located here which will interest itself in traffic facilities and their possibilities. Government by Ottawa over any of our port advantages is at too long range. This is a matter in which our own people should be put in the position of being the authors of their own advancement.

CANADIAN AUTHORSIHP

Mr. R. E. Gosnell, well known in this city and now a resident of Ottawa, has a very instructive leading article on the subject of a Canadian Literature in the June number of The Canadian Bookman. The trouble, he explains, about this literature is that we want to get too quick results. To quote his words, "we want to get on the payroll before we have learned the business." Then Mr. Gosnell goes on to point out that, "after 25 years if a man, by taking infinite pains, could write a book of fiction, of poetry, history, or anything that would add to the sum of human knowledge, or to the enduring delight of readers, he would be doing exceedingly well."

Mr. Gosnell has touched upon a matter affecting literature which is known in every newspaper office of the Dominion. He points to the lack of finish and lack of literary solidarity as respects in which Canadian authorship has receded instead of advancing. A reader tosses off a column or so at the expense of an hour or two in labor and expects, simply because it has been written, that it should appear in print. Not only that, but almost invariably payment is demanded for first efforts, whereas it very often happens that it is the hundred and first, if printed at all, is worthy of remuneration. With the plethora of manuscripts which is flooding the press and magazines of this continent in recent years there is a notable decline in the degree of literary excellence in many of the contributed articles. It is simply because, as Mr. Gosnell says, writers want to get on the payroll too fast. Few people will acknowledge that they should serve an apprenticeship in authorship. There are very few indeed who attempt authorship at all who do not believe that they have some innate gift, if not an actual genius, yet not one in a thousand realizes that genius is what Carlyle described as an infinite capacity for taking pains. The hallmark of most of the manuscripts submitted for publication is that but little pains has been expended in the work of authorship.

Perhaps the press is to blame a good deal because there is not the Canadian literature we would like to see. The press is willing to give columns of space to some individual who visits this country for the first time and who, after a few weeks' hurried trip from the Atlantic to the Pacific is asked to recount his impressions. It is an age of hurry and rush, and that is well illustrated in most modern writings. They lack finish. They lack style. Very often they lack constructive thought. They are fearfully deficient in ideas and wonderfully prolific in stereotyped phraseology. The facility to pen sentences is too often an open sesame to publication, and in the maze of writings there is little of value. There are all too many engaged in authorship for the sake of the almighty dollar, and all too few for the joy of the art. The people of this country must serve an apprenticeship in literature before we can hope to have a solid and enduring literature of our own. This is the thought that the Canadian Authors' Club should keep ever uppermost, namely, that writing is not merely the filling of space for reward in the shape of a few dollars, but an art in which real excellence can only be attained by laborious days and nights extending over an apprenticeship of many years.

VANCOUVER'S PROTEST

Mr. A. G. McCandless in a letter on the subject of the defeat of the recent money by-laws in Vancouver gives the reasons for their defeat as follows:

A protest against the present system of taxation which bears too heavily on real estate.

A protest against reckless extravagance in the overhead expenses of the various civic departments.

A protest against paying pensions out of current revenue to persons who have always received a remuneration equal to or more than they could earn elsewhere and who have never contributed one dollar towards a pension fund.

A protest against a resolution passed by the Council prohibiting men over 40 years of age from being employed by the city.

In commenting on the civic finances of Vancouver Mr. McCandless says that in 1917 the gross revenue was approximately $5,250,000. In 1922 it had been increased to $7,577,882.20, but this was not sufficient, the expenditure being $7,733,012.52, leaving a deficit for 1922 of $155,630.32. This increase in expenditure took place at a time when there was no new work of any kind under way and building operations were almost at a standstill in the city. Thus it appears, if Mr. McCandless is right, and there is every indication he is, that the defeat of the money by-laws is a protest on the part of the citizens against extravagance. There is a dead set in public opinion in these times to bring about economy in administration and to reach a point where substantial reductions in taxation will be possible.

EARTHQUAKE CONSEQUENCES

Sometime ago the Carnegie Institute commissioned Professor Bailey Willis to study and report on the origin and consequences of the earthquake which occurred on the Chilean Coast on November 10 last. His findings are of high interest. In the course of his investigations he travelled to the small rocky islands of St. Felix and St. Ambrose about 670 miles off the coast of Caldera. His attention was attracted by the scarcity of lobsters for the abundance of which the coast of St. Felix was famous. While on the islands he found a large number of dead seabirds, and indeed only fifty young live birds were found in all and these are believed to have been the only survivors from the effect of poisonous vapors, or the possible escape of gas from under the sea. The temperature of the sea water was 19deg. whereas previous records had shown it to be 16deg. In the elevated part of the island of St. Felix a fissure was discovered 120 feet long from which there was a pronounced sulphurous smell. Midway between the islands and the Chilean coast is believed to have been the centre of the earthquake as large upheavals of sand have taken place in the bed of the sea there. There are signs of three volcanoes on the island of St. Felix, one of which is still active.

CHINA'S "IRONSIDES."

General Feng's army, which has taken control in Peking, is being compared in its ideals and practice to Cromwell's Ironsides. It is spoken of as an amazing army, although only 25,000 strong. General Feng is a devout Christian and his officers are also Christians, together with a large proportion of the rank and file. Every man in the army is a total abstainer and non-smoker. The troops attend the Christian services regularly and their behavior is exemplary. In hard fighting they have shown themselves to be irresistible, and what is altogether in their favor is that they do not abuse their power. Looting of the inhabitants or ill treatment by the soldiers of General Feng is unknown. They sing hymns as they march and chant grace before meals. An army such as this is in a highly disciplined state. They have the morale of troops that have never been beaten. Were the army larger it might bring peace to distraeted China, but it is purely an element to be reckoned with in Northern China, and it has not yet become a potent factor in assuaging the differences that exist between North and South.

In the leveling-up process to give equal privilege and opportunity to both sexes, women have advanced another stage by the British legislation to make the grounds for divorce the same in the case of both men and women. The bill has passed its second reading in the House of Lords and seems destined to become law. It can hardly fail to give an impetus to divorce statistics.

Note and Comment

By R. B. D.

Other members of the Provincial Government may travel to the uttermost parts of the earth, ostensibly upon public business, but really to make the most of a temporary situation and have a good time, but the Premier, Hon. John Oliver, stays at home, apparently happy and contented, and sticks to his knitting. When "Honest John" is not attending to the administration of the affairs of his own particular department and overseeing the affairs of other departments, he is making speeches in defence of the course of the Government or writing letters to the newspapers correcting mistakes of those erring mortals, the reporters.

• • •

Hon. John Oliver is in many respects a remarkable man. His stout and sturdy body, robust as it is, coming of old English county stock, must be taxed to its capacity to supply a very active brain with the energy it gives forth so abundantly.

• • •

To those who do not know the Premier it may seem a curious fact that he as head of the administration should be content to permit his colleagues to spend a large part of their time in travel and enjoyment, whilst he mixes his journeys to and fro upon the land with speeches upon political subjects. Not for a single month in the year does he relax from his self-imposed duty of lauding the virtues of the Government and recalling the vices of former Governments.

• • •

The explanation of all this is that Mr. Oliver is of the old school, whose curriculum was limited to the one lesson of hard and continuous work. He has been working hard all his days. He is not happy today unless he can look back in the evening to an alloted task faithfully performed. His colleagues apparently are quite willing that he should do all the toil necessary to maintain the position of the Government.

• • •

The Premier, however, is too indulgent a parent. He is educating his political children in a new school. He is permitting them to become too self-indulgent and extravagant, a characteristic failing of the times. The people are beginning to talk about the prodigality of the Government. They are beginning to rebel against the taxes that are being imposed upon them and the disposition to seek out new forms of taxation. They claim that excessive taxation in every department is having a depressing effect upon business. They are amazed at the fact that Mr. Oliver, personally frugal in all his habits and usually alert in detecting currents of public opinion, has not attempted to check this extravagance and taken measures for reduction in taxation.

• • •

There is no doubt that there are days of tribulation in store for the Premier and his Government. Public opinion in all parts of Canada is rising in rebellion against recklessness and extravagance in the administration of public affairs. There is a feeling abroad that the time for retrenchment, too long deferred, has arrived. One Government which refused to recognize the signs of the times has been overwhelmed and a political party which showed some signs of great potential strength has been practically obliterated. The Premier should reserve all his latent strength and eloquence for the day of political judgment.

• • •

A wave of simulated indignation is sweeping through the columns of Liberal newspapers. The cause of this display of wrath is the Senate of Canada. The offence of the Senate is that it refuses to give the Government of British Columbia, or perhaps it is the Liquor Commission of British Columbia, arbitrary or monopolistic powers in connection with the purchase and sale of liquor.

• • •

The question is, has the Government or the Liquor Commission used discreetly or abused most flagrantly the powers it already possesses? Has it been reasonable in its charges for the commodity it vends? Has it always been careful to place upon its shelves pure and wholesome products? Public opinion is not always absolutely right, but it is seldom absolutely wrong in such matters, and public opinion avers that the trust imposed upon the Liquor Commission has been shamefully abused. Public opinion also maintains that there is something more than appears upon the surface in this demand upon the Parliament of Canada for monopolistic powers in handling liquor. Junius says that "the subject who is truly loyal to the chief magistrate will neither advise nor submit to arbitrary measures." Possibly the Liquor Commission of British Columbia is not more worthy to be entrusted with arbitrary powers than the average chief magistrate.

• • •

As for abolition or reform of the Senate, every Liberal administration that has attained power in Canada for the last quarter of a century has been committed to reformation of the Senate. But as soon as the party becomes a Government it conveniently forgets all about its pledges. No party or Government should be censured for that, because the Senate is established by constitutional authority and occupies a very strong position. Within its own particular sphere it is as much a part of our system of government as the House of Commons. Any measure proposing its abolition would have to be adopted by the Senate itself. Hence the Red Chamber can afford to laugh at those who assail it, and history exposes the hypocrisy of those who advocate its abolition.

Poems That Endure

Untwisting all the chains that tie
The hidden soul of harmony.
—John Milton

DICKENS IN CAMP

Above the pines the moon was slowly drifting,
The river sang below;
The dim Sierras, from beyond, uplifting
Their minarets of snow.

The roaring camp-fire, with rude humor, painted
The ruddy tints of health
On haggard face and form that drooped and fainted
In the fierce race for wealth;

Till one arose, and from the pack's scant treasure
A hoarded volume drew,
And cards were dropped from hands of listless leisure
To hear the tale anew;

And then, while round them shadows gathered faster,
And as the firelight fell,
He read aloud the book wherein the Master
Had writ of "little Nell."

Perhaps 'twas boyish fancy—for the reader
Was youngest of them all—
But, as he read, from clustering pine and cedar
A silence seemed to fall;

The fir trees, gathering closer in the shadows,
Listened in every spray
While the whole camp, with "Nell" on English meadows,
Wandered and lost their way.

And so in mountain solitudes—o'ertaken
As by some spell divine—
Their cares dropped from them like the needles shaken
From out the gusty pine.

Lost le that camp, and wasted all its fire;
And he who wrought that spell?
Ah, towering pine, and stately Kentish spire,
Ye have one tale to tell!

Lost le that camp! But let its fragrant story
Blend with the breath that thrills
With hop-vines' incense all the pensive glory
That fills the Kentish Hills.

And on that grave where English oak and holly
And laurel wreaths entwine,
Deem it not ell e too presumptuous folly—
This spray of Western pine!
—Bret Harte.

By the Way—

(Copyright, 1923, North American Newspaper Alliance)

Nicotine as Poisonous as Prussic Acid Gas

NICOTINE is an alkaloid. It belongs to that important class of organic substances which are particularly characterized by their extremely potent physiological properties, observes The Scientific American. They are all very deadly poisons and generally of great utility to the physician. Such substances as morphine, cocaine, heroin, strychnine, caffeine are alkaloids. Nicotine can, accordingly, exert a powerful action on the human system; in fact, it is a deadly poison, almost as poisonous as prussic acid gas. Nicotine itself is used on rare occasions in medicine as an antidote in strychnine poisoning and in the treatment of tetanus.

Nicotine contains the element nitrogen. Accordingly tobacco that is grown in a very rich soil which has been fertilized with a strong nitrogeneous manure will be high in nicotine.

Letters to the Editor

No letter to the editor will be inserted except over the proper signature and address of the writer. This rule admits of no exceptions.

"A Plea for Tolerance"

Sir,—Cannot we exercise more Christian charity in our discussion re Spiritism? There is nothing good or ill, but thinking makes it so. If there are those who think it wrong to probe into spiritual matters, maybe it is for them; but it is an insult to men of the mental calibre and good life of Lodge, Crookes, Doyle, etc., to say that they are in touch with "demons."

Materialism is the curse of the age. Many lines of thought are being followed in these days to rescue people from it. Some follow theosophy, Christian Science, New Thought, Spiritualism. Let us not cast mud at each other because we are traveling different roads.

Sir A. C. Doyle has put it on record that he was brought from a state of utter agnosticism to a belief in a future life, a spiritual world and in God, by his psychic researches. As he tersely put it in one of his lectures: "If this is the devil's work, then the devil does not know his own job."

C. GRYLLS.

Hotel Montrose, Victoria, B.C., Jan. 28, 1923.

Spiritism

Sir,—On the subject of Spiritism, may I quote from "Can the Living Talk With the Dead?"

God spared not the angels that sinned, but cast them down to tartarus (mistranslated hell) and delivered them into chains of darkness to be reserved unto judgment; 2 Peter, 2:4, also Jude 4. At no time since the flood have they been permitted to materialize in human form. Since the time of the deluge they have had power to communicate with the human race only through the instrumentality of willing mediums. . . .

The communication of man with these evil spirits impersonating the dead is not a new thing. It has persisted since the flood.

When God made the Law Covenant with the nation of Israel, as a safeguard against those demons, he provided in the law that anyone who would consult a medium concerning the dead should be put to death; Exodus 22:18; Lev. 19:3; 20:6, 27. An attempt to communicate with them was declared by Jehovah as an abomination in His sight; Deut. 18:10-12.

From the days of the flood until now these evil spirits or demons have been unable to communicate with anyone who is unwilling to submit to their influence. While Spiritists—those believing in communication with the dead—try to get away from the fact that human beings are obsessed or possessed by evil spirits or demons, evidence is unmistakable that such is the case, and they in their argument admit that to be true.

When the Great Master was on earth, demons possessed human beings, causing insanity, and they have done so ever since; see Matt. 9:32, 33; 10:8; 12:22; Mark 5:1-20; 9:17-27; Luke 9:38-42.

These demons have minds superior to human minds and doubtless are perfect in memory. Having existed, as demons, since the time of the flood, they are familiar with the events of earth, and this explains why one such can impersonate a human being who has been dead a long while. Sir Conan Doyle cites the instance of one who named himself Manton, and who is said to have died in 1677, and who was Oliver Cromwell's chaplain. It is an easy matter for a demon, familiar with the life of Cromwell and those living at his time, to come forward and produce such evidence and thus overreach a mind that is willing to be convinced. . . .

Naturally, you ask, what would be the motive of these demons or evil spirits in thus communicating with the human race. . . . This question is important and demands careful consideration, and when properly answered, clarifies the whole subject and exposes the fraudulent purposes of Satan and his allies.

ELLEN M. HOGARTH.

Island Road, Oak Bay, B.C., June 26, 1923.

PIEBALD HORSE HAS WORN EXCELLENTLY

Bought Years Ago for $50 Because It Was Cheap—Has Had Honorable Record in Service

Businessmen are invited to give their estimate of the percentage of depreciation which a piebald horse undergone annually. This nice problem is one which is being given some consideration at the City Hall at the present time, where the question of the disposal of the famous mount of the pound department is receiving considerable attention.

Aldermen Sangster is the only man around the place who does not object to being quoted on the subject. He admits that he bought the horse some years ago for the city's service for the sum of $50. The purchasing agent has been instructed by the Council to sell the animal and get offers for a new one. Someone has been found who is willing to pay $15 for the piebald, but so far no offers have been accepted, as it is felt that the historical value of the horse should be reflected in the price.

Certain kind-hearted folk have been objecting to the soulless manner in which the poundkeeper's horse is being disposed of. They claim that such faithful animals should come under the superannuation scheme which is proposed for the civic employees. It was also suggested that the old horse might be turned in to secure a credit on the cost of a new one, after the fashion of the automobile business.

It was claimed at one time that the piebald was so conspicuous that all the dogs recognized it from afar and kept out of danger. The suggestion was once made that the animal be painted in order to disguise it. Alderman Sangster, asked why he chose a piebald horse, asserted that he didn't buy it because it was piebald, but simply because it was cheap. He feels that he got an excellent bargain and that the horse has worn exceedingly well.

ALEXANDRA ROSE DAY

(A few years before the war, on the occasion of a military parade, Queen Alexandra expressed her feeling that all women must have a horror of war.)

Before her swept the hosts of war,
She heard the trumpets sound;
No scene to glory in, she saw,
No note of joy, she found.

She heard alone the orphan's cry,
The woman's heart-wrung sobs,
The mingled noise where strong men die,
The rage where battle robs.

She saw the homestead burned with fire,
The house of God defaced,
The cattle dead by ruined byre,
The field of harvest waste.

She felt no pride in murder's skill,
In art's destructive plan,
In harnessed science trained to kill,
In torture framed for man.

As years shall come and years withdraw,
Till England's days shall cease;
God send such Queens, who love not war,
But seek to further peace.

—From "Lovers of England," by Geoffrey F. Monckton.

THE RING I LOST?

I am bereft.
My ring—the ring you gave me—
Yeater-night I lost,
Lost it within the sand;
Playing with foolish fingers;
Thinking not of rings.

But, through my hands,
First one—and then the other—
Let drifting particles
Run through, and through again;
Idle and happy;
Recking not of rings.

But it is gone—
The ring you gave me.
Will my luck go, too?
Will someone find it
Who will not value it
As I have done?

Why did I let the warm, alluring sand
Run through my hand,
And yet again run through?
Soft lapping of the water;
Soft afterglow;
A moon, near full,
Ascending far, clear reaches;
Shining on many beaches,
Whose soft, alluring sands,
Filtering, perchance,
Through other fingers;
Seduce their rings
From other foolish hands.

—Ethel Seymour.

Victoria, B.C., June 27, 1923.

(Note—If anyone finds a ring please telephone 5468.)

French Aviation Proposal Designed To Meet Germany

PARIS, June 29.—The chamber of deputies last night approved an appropriation of 221,000,000 francs for aerial estimates and materials.

Socialist Deputy Mistral called attention to the fact that the appropriation had been raised from 26,000,000 francs at the government's last-minute demand and asked if this was in reply to Mr. Stanley Baldwin's recent declaration in London.

Deputy Bonaza protested any inferences suggesting the possibility of France attacking Great Britain and the deputies supported him by their applause. He then asserted that the increase in the appropriation was due to Germany's activity in aviation.

EDUCATIONISTS OF THE WORLD CONFER

International Meeting in San Francisco Plans Better Understanding Among Nations

SAN FRANCISCO, June 28.—Divided into eight groups, each one of which will discuss international educational problems, the World Educational conference, with delegates from fifty foreign countries and from every state and territorial possession of the United States, convened here tonight.

The conference, through an interchange of ideas, hopes to perfect a basic working programme for universal education. Another feature, which has attracted widespread attention, is the proposed plan to coordinate the educational agencies of the world so that some plan will be devised that will eliminate wars and insure to the world universal peace. Educators declare that only through closest co-operation can such a result be accomplished.

Two of the most outstanding groups are those devoted to the consideration of pan-Pacific and international co-operation problems. At the first the educators plan to devise ways and means of binding more compactly the educational agencies of the Pacific countries; closer union will eventually bring about a greater international understanding and friendliness, educators assert.

On the latter the delegates will discuss the advisability of recommending to the governments of the world the provision of educational attaches at all embassies and legations. If such should be done, many of the educators declared the interchange of educational ideas among the various nations would lead ultimately to beneficial results to all nations.

Much interest has been aroused in the educational problems of the Oriental and South American countries. All countries in South America and the Orient have sent delegates to the conference.

FIFTY YEARS AGO TODAY

(From The Daily British Colonist of June 30, 1873)

Steam Power—"Despise not the day of small things," wrote the inspired penman, more than eighteen centuries ago. "Rome was not built in a day," said a less ancient seer, catching up the same idea. Everything must have a beginning. Time was when The British Colonist was printed in "small but obscure" premises on an old-fashioned hand-press. Time is when the same journal is printed on a Hoe's cylinder steam-power press at the rate of one thousand an hour. The process by which this result has been attained has necessarily been gradual; but that it has been a process of legitimate and healthy progression is a fact scarcely less gratifying to the public than to ourselves. In other words, The British Colonist is not printed by steam because of its venerable age, not because of its proprietors' desire to make a "splurge" and show if success is not real, but because the circulation of the paper has reached that point where steam power has become a necessity. The number of copies having to be worked off is now so great that man-power no longer fulfils the conditions

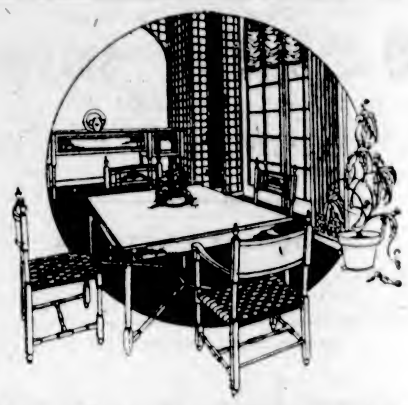

You Can Buy Everything

For the Summer Home at Weiler Bros.

By purchasing everything, Blankets, Crockery, Furniture, Rugs, etc., at Weiler Bros. you benefit by choosing from a most abundant selection at prices which are uniformly low.

Rugs for the Cottage

GRASS RUGS

New desirable shades and patterns and a quality that will give every satisfaction.

Size 8 x 10. Price, $6.50
Size 6 x 9. Price, $4.50
Size 4.6 x 7.6. Price $3.50

COCOA FIBRE RUGS

Closely woven rugs of remarkable durability. Made in plain centre effects with colored borders.

Size 8 x 10. Price, $27.50
Size 7 x 10. Price, $24.00
Size 6 x 10.6. Price, $21.50
Size 6 x 9. Price, $18.50
Size 6 x 6. Price $12.50
Size 4.6 x 9. Price, $13.75
Size 4.6 x 7.6. Price, $11.50

Camp Furniture

EASY CHAIRS

A dozen comfortable styles in split cane and natural reed easy chairs are provided today at one special price. For camp, porch or as extra chairs in the home they are ideal. Special value $5.75

DECK CHAIRS

Strong hardwood frames and stripe canvas body. Styles with or without arm rests. Prices ..... $3.75 and $3.25

COUCH HAMMOCKS

Couch hammocks with canopy top. Coverings are of green and white stripe duck. Made with soft mattress, springs and headrest. Non-rustable steel stand and chain. Price $28.00

Couch hammocks with canopy top, especially suitable for veranda. Price, $19.50

SWING HAMMOCKS

A big range of styles and colors to choose from. All standard sizes and durable qualities at prices from $2.95

WEILER BROS LIMITED

COMPLETE HOME FURNISHERS

We Pack, Move and Store Household Effects

The Home Studio Offers Every Assistance in the Creation of Beautiful Homes

"See Rose and See Better"

Eyesight Specialist

My occupation is the study of the eye and the scientific correction of defective vision by means of lenses.

Are you troubled in any way with your eyes? Is the natural function of seeing a pleasure or a pain?

Defective eyes are dangerous, but I can remedy the defect. I can tell you what you need to make seeing a pleasure, and can fit you with the proper lenses to supply that need.

I can supply glasses complete, with examination $4.50

J. ROSE

Graduate: Bradley Institute
Registered Under Optometry Act of B.C.
1013 Gov't. St. Telephone 3451

The "Red Arrow" Store

These Hot Days Men Should Wear

Light-Weight Underwear

Athletic Union Suits, knee length and sleeveless. Several kinds. Per Suit $1.50

Balbriggan Union Suits, short sleeves, ankle length; short sleeves, knee length $1.50

"Hatchway" Buttonless Union Suits, knee length or long legs, per suit $2.00 and $1.75

Balbriggan Shirts and Drawers, per garment 75c

J.N. HARVEY LTD.

614-616 Yates Street
417 Hastings West, Vancouver

ESTABLISHED 1885

DO You Play Golf? Your Feet Tire?

IF SO—$7.50

Will Give Instant Relief—Ladies and Gentlemen—In Our Crepe Rubber Sole Shoes

MAYNARD'S SHOE STORE

647 Yates Street Where Most People Trade Phone 1232

Overconfidence

does not make us advertise, but a firm conviction that our poultry foods are the best, makes us want you to try them.

VICTORIA FEED COMPANY, LIMITED

1901 Government Street Phone Two-Nine-Oh-Eight

LATEST and BEST in FICTION

BOOKS ARE SILENT FRIENDS

His Children's Children
Arthur Train
Ponjola
Cynthia Stockley
The Snare
Rafael Sabatini

LITCHFIELD'S LTD
Booksellers Stationers
1109 Government Street

Delicious Ice Cream

Worth your while being particular!

Ask your dealer for

NORTHWESTERN CREAMERY, LTD.

Phone 1782

Velvet

Picnic Sandwiches

Never complete without

PICKLES!

Ask Your Grocer for Holsum Brand.

"Holsum Pickles Are Wholesome!"

HOLSUM FOOD PRODUCTS
Holsum
BRAND
VICTORIA B.C.

VICREAM!

Serve It With Strawberries—Your family, your guests will be delighted. Costing half the price of table cream.

VICREAM

is rich, refreshing, and a perfect food for all.

Special Attention!—No milk powder or other substitute ever enters the process of making of

VICREAM

Pure cream and milk—nothing is added. Order a trial bottle. Phone 663.

Vancouver Island Milk Producers' Association

930 North Park St. Phone 663

People's Cash Hardware

Screen Doors at $2.50

Camp Stoves, with oven at $3.65

615 View St. We Deliver. Phone 2886

Cooling Breezes!

—a comfort during hot weather—obtained by one of our Electric Fans. Get our prices before you buy.

Murphy Electric Co.

615 Fort Street. Phone 3805

DOMINION PLUMBING AND HEATING CO., LIMITED

First-Class Workmanship, Prompt, Reasonable. Repairs a Specialty. Give us a call.

Phone 7181

733 Fort St. Agents, Clare Bros' Stoves and Ranges

THE Quality Tells TEA JAMESONS THAT'S WHY Sells

Boy Scout Knives

We Have a Great Line—All Sizes

FOX'S 1239 Broad Street

THE JUSTNESS OF OUR BUSINESS CONDUCT IS ABOVE CRITICISM

B.C. FUNERAL CO. HAYWARDS LTD

OUR MANNER MAKES THE PEOPLE SAY--WE HAVE A PLEASING BUSINESS WAY!

COAL

KINGHAM'S COAL QUARTETTE

The purchasing of a commodity that one is compelled to purchase is never an agreeable task. But we endeavor to make it more pleasant by showing our customers every courtesy in all our transactions with them, and supplying them with only the best domestic coal obtainable—the Nanaimo Wellington.

J. Kingham & Co., Ltd.

1004 Broad Street Phone 647

Fountain Pens

An ideal present that will be appreciated by anyone. You will find only the highest grades in our assortment, in plain holder and mounted in gold and silver.

Prices From $1.75 to $25.00

THE J. H. WHITNEY CO
JEWELLERS

Dresses, Skirts and Middies to go this month. We are leaving the city and want to make a quick clean-up. Seabrook Young, 636 Yates.

The Saanich Teachers will hold a luncheon at Spencer's at 12 o'clock today in honor of Miss Alward, who is severing her connection with the teaching staff. It is hoped that all teachers will be present.

Superfluous Hair Permanently Destroyed. Moles successfully removed—scientific, antiseptic, safe; absolute cure guaranteed; 15 years' practical experience. Miss Hanman (certificated London specialist), 22 Winch Building.

Sunday in the Open

No doubt the keen demands of modern business, which holds in daily thrall the men who can get away into the open air on the Sunday, have much to do with our emptier churches. All the great roads out of London on Sundays or other holidays are a processional pageant as astonishing to witness as they are awkward to encounter. If the good vicar's effort serves to remind even some that the holiday is really a holy day it will be all to the good.—London Express.

Heating water as it leaves the faucet is possible with the use of an appliance fitting over any spout.

Very Refreshing on a Warm Day

to sit at luncheon most appetisingly served at tables overlooking the lake, have a swim and a "Lakeside Special" Fresh Strawberry Sundae, and end a perfect day with a dance.

Hamsterley Lakeside

Mile 9, Sidney Highway

THE PARK BOATHOUSE, BRENTWOOD
ONE BOAT—ONE DAY—ONE DOLLAR

Why not spend the holiday on the Saanich Arm? The salmon are now running, and you can get the choice at 20 new boats, fully equipped, for one dollar for the whole day.

There is only one PARK Boathouse, one hundred yards past the Hotel towards Butchart's Gardens.

Telephone 14R, Keating

BRENTWOOD PARK COMPANY

ANNOUNCEMENTS

Found—The place to buy Wall Paper. 919 Pandora Avenue.

Electric Washing Compound adds lustre to lingerie. Phone 6551Y3.

Butter—Insist on the best fresh made local Salt Spring Island Creamery, now retailing at 45c lb.

R. H. Barker, 211 Jones Building, professional masseur; electric light baths. Phone 3446.

Note New Location—All Children's

After-Eating Distress

and all forms of stomach trouble such as gas, pains, acid, sour, burning stomach, are all relieved in two minutes by taking Jo-To. Jo-To sold by all druggists. (Advt.)

LAWYER SUGGESTS COURT HOUSE SITE

MR. H. A. MACLEAN SAYS CHURCH HILL IS IDEAL PLACE

Luncheon of Bar Association Marked by Discreet Barristerial Reference to Court of Appeal

Persistent but extremely guarded references to possible changes in the constitution of the Court of Appeal, as foreshadowed this week in an exclusive report in The Colonist, recurred in speeches made by prominent lawyers yesterday at a luncheon in Spencer's Cafe of the Victoria Bar Association.

Mr. M. A. Macdonald, K.C., a Vancouver guest of the Victoria barristers, intimated that but for the presence of The Colonist representative he might say things about the matter of great interest to the profession; "but now I see I am being reported I don't think I had better say what I was going to say," said the former member for Vancouver.

Cheers and laughter greeted the sally, obviously interpreted by its hearers as a subtle admission that discretion was the better part of valor, and the touchstone of barristerial judgment, when it came to public utterances in a matter of some delicacy.

Discretion Ad Lib.

"I will say, however," Mr. Macdonald went on, "that in a matter of such importance to ourselves and to the public as this, we should go with great care. For myself, I like the idea of a permanent Court of Appeal. If there are defects in the present system, I am not satisfied that such defects would be remedied by the proposals outlined in the press the other day. But if there are to be changes, then the Bar Associations of the Province should be consulted, and should make their influence felt."

Mr. H. A. Davie, of Duncan, another guest at the luncheon, evoked sympathetic laughter when he said he had had such bad luck before the Court of Appeal that he did not feel himself competent to discuss such a grave issue as its suggested abolition, with a substitute creation of an Appellate Division of the Supreme Court.

Mr. H. A. Maclean, K.C., drew encouragement from the reported remarks of the Hon. John Hart, Minister of Finance, as to possible provision in the next legislative budget for a new Court House in Victoria. The present Court House was decrepit and inconvenient, "more suggestive in its architecture and appointments of the Bastile" than of a dignified house for the administration of justice, in Mr. Maclean's view. It was undoubtedly the duty of the Government to provide a new Court House in Victoria; and the speaker felt strongly that the new building should not only accord in dignity, convenience and beauty with the purposes for which it was designed, but should also be so placed and planned as to become a notable addition to the public buildings of the city.

On Church Hill

Mr. Maclean made the interesting suggestion that the new building might be erected on the site of the present Christ Church Cathedral. It was understood that the new cathedral was to be built in another place; and Mr. Maclean thought it might be possible to make an arrangement with the church authorities so that the noble site on Church Hill, with its commanding oversight of all the city, could be made available for the building of a dignified home for the courts of law. It was a fine site, and nothing less than a building worthy of it should be erected there if the new cathedral were built elsewhere.

Sympathetic references by Mr. Maclean and other speakers were made to the recent death here of Mr. H. H. Rowley, late manager of the Union Bank in this city.

The luncheon, which was the last official function of the association until after the long vacation, was attended by about thirty lawyers. Mr. J. A. Aikman, president of the association, took the chair.

COUNCIL HEARS MORE OF TRADE LICENCES

Speakers Discuss New Scale—Soft Drink Fee Cut Out—Lack of Quorum Ends Session

Further agitation on the question of trade licences was heard in the Council Chamber yesterday afternoon when various individuals appeared before the City Council in connection with various portions of the scale contained in the new trade licence by-law, which reached the committee stage yesterday.

After listening to the various representations the Council introduced the by-law, saw it as far as the committee stage, made a number of alterations, and had it still under consideration when the departure of Alderman Leeming completed the depletion of the aldermanic quorum and causing automatic adjournment. A meeting of the Council will probably be held next Thursday evening when further progress on the measure will be made.

Asks Delay

Mr. Howard Stevenson, representing the retailers, asked that after the Council had completed its work on the proposed by-law, some time be given the business men to examine it before final passage. He also requested that, if possible, the new by-law be not made operative until 1924, in order to assist the merchants who were struggling against adverse conditions at the present time. He urged that increases in fees be made consistent throughout.

Assistant Secretary Finn, of the Chamber of Commerce, pointed out instances of what he claimed to be discrimination in the list as now drawn.

Mr. Watson Clark, soft drink manufacturer, asked that the licence for soft drink vending be removed, as it greatly hampered business. It was not fair to pick out one particular commodity in this way, he claimed. In regard to the Council's recent decision to retain the licence in order to secure additional revenue from stores remaining open in the evenings and on Sundays, Mr. Clark pointed out that this led to the white merchants being penalized in order to get at the Chinese. The soft drink licence tended to force the white small merchants out of business and thus aid the Orientals, Mr. Stevenson claimed.

Mr. John Wood, of the Collender News Stands, spoke against the proposed licence fees for tobacconists.

Single Tax Again

Alderman Woodward reiterated his claim that no system of trade licensing could be made just, and he drew the fire of Alderman Sargent, an incipient debate on single tax developing. Mayor Hayward, however, brought the argument to a close, the gavel cutting off Alderman Woodward's reply to Alderman Sargent.

Mr. Napper, who keeps a grocery on Hillside Avenue, also protested against the soft drink licence fee, pointing out that it required the sale of 150 dozen bottles to pay this fee.

Mr. Herbert Kent spoke on behalf of the music dealers.

Mayor Hayward and Alderman Leeming both spoke of the city's need for increased revenue from licences.

The licensing by-law was introduced and reached the committee stage, when the Council eliminated the soft drink licence, stood over that referring to automobile dealers, and made a change in regard to music dealers.

BAND CONCERTS

Under arrangements made for holding band concerts in public streets and elsewhere during the Summer afternoons, there will be programmes given at the following places:

Friday—Band will meet boat with delegates to convention of Northwest Power and Electric officials, and play at Belleville Street, 2:15 to 4:15.

Saturday—Douglas Street (in vicinity City Hall).

WOUNDED VETERAN PASSES TO HIS REST

Percy C. Thompson, Former Athlete, Dead at Port Alberni—Friend of Schumann-Heinke

PORT ALBERNI, June 27.—The death took place this morning at the residence of Mr. and Mrs. A. Anderson, of Mr. Percy C. Thompson. Mr. Thompson, who had been a fine athlete in his younger days, was an Englishman, about fifty-two years of age, a veteran of the Imperial Army, and also of the Canadian Expeditionary Force. He saw service in the Royal Garrison Artillery in the Imperial army, being stationed at Hong Kong, in India, and various other stations, and having been a comrade-in-arms of Lieutenant E. E. Frost, M.C., of Alberni. Prior to the outbreak of the Great War he had taken his discharge from the Imperial Army and was residing in Canada.

Immediately war broke out he enlisted in the heavy artillery and sailed from Canada with the famous First Contingent. Soon after his arrival in France he was very severely wounded, and never subsequently recovered from the severe injuries he sustained, spending the past eight years in various hospitals and under constant medical care, having undergone numerous operations, including the amputation of both legs, and sustaining paralysis of the lower portion of his body. For the past couple of months deceased has been under the care of Mr. and Mrs. Anderson at the direction of the Department of S.C.R., but, despite every care and attention that could be given, the effects of injuries received in the service of his country proved fatal, and he succumbed this morning.

Madame Schumann-Heinke, the famous prima donna, took a particular interest in the unfortunate man, keeping in touch with him at the various hospitals at which he had been a patient, writing, either personally or through her secretary, to him regularly, and sending him the gramophone records of all her successes. A short time ago Madame Heinke wrote to deceased that she was coming to Canada, and would come here with her accompanist specially in order to sing for him, and he has been eagerly looking forward to her promised visit.

LARGE NUMBERS PAY THEIR LAST TRIBUTE

St. Mary's Filled at Obsequies of Mr. H. H. Rowley—Many From Outside Points Present

St. Mary's Church, Oak Bay, was filled to capacity yesterday afternoon by those who came to pay a last tribute to the memory of the late Mr. Harry H. Rowley, manager of the Union Bank.

In addition to the large number of Victoria friends who attended, there were others from up-Island points and also the Mainland. Messrs Vibert and Symm were present, representing the Bankers' Association of Vancouver. Dr. McNutt, of Vancouver, and Mr. William Mackay, of Seattle, brothers-in-law of the deceased, were in the city for the funeral. Among the representatives of local bodies were a number of Chinese merchants with whom Mr. Rowley had had business relations.

The service at the church was conducted by the Rt. Rev. C. deV. Schofield, Bishop of Columbia, and Rev. G. H. Andrews.

The late Mr. Rowley was the honorary treasurer of the B.C. Council, St. John Ambulance Association. The honorary president, Hon. W. Sloan, Minister of Mines, absent from the city, was represented at the funeral by Colonel Lorne Drum, D.S.O., D.M.O., M.D. No. 11. The other members of the executive present were Mrs. Charles E. Wilson, Mr. A. J. Dallain and Mr. H. W. Edwardson, honorary secretary. The Boy Scouts, in whom the late Mr. Rowley took a deep interest, were well represented.

The funeral took place from the residence, 1069 Joan Crescent, proceeding to St. Mary's Church.

The honorary pallbearers were: Messrs. A. Montizambert, A. T. Goward, R. H. Swinerton, John Galt, H. G. Dawson, R. B. Mosher (U.S. Consul), R. Ross Sutherland, and Major L. C. Goodeve.

The active pallbearers were: Mr. G. H. Scarratt, Boy Scout Commissioner, and Scoutmasters A. McArtler, C. Frampton, R. E. Honour, R. E. Wootton and L. Sykes.

Powerful locomotives in Switzerland use both gasoline and electricity as a means of propulsion.

ELECTS VICTORIA MEN TO OFFICES

HUNDRED PER CENTERS HELD CONCLUDING SESSION

Delegates Honor Messrs. Merryfield and Monk—Mr. C. A. Rohe Heads the Clubs

Mr. Clifford A. Rohe, prominent attorney of Los Angeles, California, was re-elected president of the International Hundred Per Cent Clubs, at the concluding business session of the fourth annual convention, which was held in the Chamber of Commerce auditorium, yesterday afternoon.

The Hundred Per Centers, whose convention in Victoria has proved the most successful international gathering that the organization has ever held, decided on Oakland, California, as the convention city of 1924.

Victoria was honored by the Hundred Per Centers in the choice of Mr. Garnet S. Merryfield, president of the local Hundred Per Cent, as district governor of the Victoria and Vancouver Clubs, and the reappointment of Major T. B. Monk, secretary of the Victoria club, to the international board of directors of the organization.

Major M. J. Crehan, of Vancouver, B. C., Dominion president of the Army and Navy Veterans of Canada, stepped up higher in the convention yesterday when he was promoted to the first vice-presidency. He was succeeded in the second vice-president's office by Mr. Timothy Wood, of Portland, Ore. Mr. William H. Menn, of Los Angeles, California, was re-elected international secretary-treasurer.

The new international board will be composed of the following Hundred Per Centers: Messrs. Dr. Edward P. Bailey, Long Beach, Cal.; Ted Daken, Seattle, Wash.; Clifford A. Rohe, Los Angeles, Cal.; Major T. B. Monk, Victoria, B. C.; Timothy Wood, Portland, Ore.; Douglas Evey, Oakland, Cal.; A. L. Weber, Tacoma, Wash.; Major M. J. Crehan, Vancouver, B. C.; and Merle G. Campbell, Portland, Ore.

The four district governors were appointed to superintend the following districts: Mr. G. S. Merryfield, of Victoria, for Victoria and Vancouver; Mr. Edward Fredericks, of Seattle, for Seattle, Spokane, Tacoma and Portland; Mr. Harry Glensor, of San Francisco, for Oakland, San Francisco and Salt Lake City; and Mr. Walter Austin, of San Diego, for Los Angeles, Long Beach, Pasadena and San Diego.

A feature of the business session was a very instructive address on "Business Administration," which was delivered by Professor Moriarity, Dean of the Department of Business Administration at the University of Washington, Seattle.

The entertainment of the ladies was in the capable hands of Dr. William Russell, and the visitors had a thoroughly good time. In the morning, they visited the home of Mrs. Dennis Harris and spent an interesting hour inspecting the process and method of wool working. In the afternoon, they motored to Hatley Park, where the lovely grounds of Mrs. James Dunsmuir were thrown open. The Government House was next visited, and the afternoon was concluded with a visit to the gardens of Mrs. F. B. Pemberton, who kindly served tea on the lawn. The ladies were profuse in their appreciative remarks of the splendid outing.

Last evening the ladies were the guests of Mrs. (Dr) E. C. Hart at her residence, Courtney Street, when Miss Iona Robertson gave a drawing-room recital in their honor. Each lady has been presented with a souvenir view book of Victoria, suitably inscribed with the compliments of the local Hundred Per Cent Club.

ANNUAL GOAT SHOW WILL OPEN TODAY

Fifth Exhibition of Local Breeders' Association Takes Place This Morning

Everything is in readiness this morning for the fifth annual Victoria goat show, and with fine weather practically assured, nothing can prevent its success.

Mr. Cottrell, the judge, will be accompanied from Vancouver by the director and a large number of members of the B.C. Goatbreeders' Association. These are coming with the avowed intention of finding out why the Victoria goat show is always such an outstanding success from every point of view. A large number of up-Island visitors are coming for the show, and most of the Gulf Island goat men will be present. Mr. Francis, of the British Ministry of Agriculture is now in the city studying the possibilities of goats and poultry on the Island, and he will be an interested spectator today.

Victoria is noted for breeding fine white Saanen goats, and some of the best specimens of the breed will be seen at the show. Many of these animals are giving over a gallon of milk per day, and some of the purebred Saanens were imported at a cost of several hundred dollars each. Many fine Toggenburg goats will also be on view, this breed having made great strides in popularity in the past few years.

Everything has been done for the comfort of visitors. Ample seating accommodation has been provided and a fine judging ring has been made in which all can see the various classes being judged. The ground is at the rear of the City Hall, adjacent to the public market. The admission fee is a nominal one, and children accompanied by their parents will be admitted free.

A stall for the sale of goats' milk, ice cream and candy and other products of the little pocket cow, will not be the least attraction, and those who have not tasted ice cream made from goats' milk do not know how delicious ice cream can be.

Judging the classes will commence at 10 a.m., and continue throughout the morning. Judging for the various special prizes will take place at three, to be followed by the most important event of the day, the awarding of the Challenge Cups.

Indigestion

Relieved in two minutes with

Jo-To

Gas, acid, sour burning stomach, all quickly relieved with Jo-To. Drug stores. (Advt.)

Interesting Values in Summer Apparel Now on Sale During Our

July Clearance

Our entire stock of exclusive styles in ready-to-wear apparel for women is now on sale at July Clearance reduction. This sale has commenced now as a convenience for those who have purchases to make before the holiday.

English Flannel Suits

These suits are exceptionally well tailored and the material, a superior quality of English Cricket Flannel, gives a smart distinguished appearance. These suits are provided with white, red or green jackets as desired. Skirts are white only. July Sale Prices

$19.50 and $29.50

Ratine Dresses

Daintily designed Summer dresses of ratine in a diversity of pleasing shades and color combinations. Each dress is effectively trimmed and at the July Sale Prices the values are exceptionally good. Sale prices

$10.50 to $13.50

Gingham Dresses

A quality of gingham that will launder beautifully, and styles to please every individual preference. Large or small check effects in a big range of colors to choose from. July Sale Price $4.95

728-730 Yates Street Scurrah's LIMITED Phone 3983

TRY WILLIAMS & HARTE, LTD.

For Cheaper and Better Paints, Stains, Varnishes

Made in Victoria at 1302 Wharf Street

Artistic Bungalow Painters and Dealers in Painters' Supplies

Chronic Constipation and Stomach Trouble

These Destroyers of Human Health can be absolutely cured without the use of death-dealing drugs.

The "KIPPEN HYGIENIC TREATMENT" is your salvation from these ailments.

Step into this office and ask to see the numerous testimonials we have. Let us prove it to YOU. Our booklet, "ELIMINATION" explains the whole cause. Call and get one.

Kippen's Hygienic Health Society

314 Campbell Bldg. Victoria, B.C. Phone 593

ENVELOPES AND STATEMENTS

Printed at Short Notice

Send Us Your Orders

Sweeney-McConnell, Ltd.

Rubber Stamps 1013 Langley

LADIES!

Bring in your Iron Cords and Appliances to be repaired by our experts.

SUN ELECTRIC CO.

Yates St. Opp. White Lunch

ARTHUR HOLMES

For

Khaki Knickers or Bloomers, Bathing Suits Boys' Blouses

1314 BROAD STREET

OBITUARIES

GEE—The death occurred on Thursday evening at the Chinese Hospital, of Wong Bark Gee, aged twenty-five years. He was born in China and had been in Victoria for the past two years. The remains are reposing at the B.C. Funeral Parlors, whence the funeral will take place on Sunday at 2 o'clock. Interment in the Chinese cemetery.

PRIZES GIVEN AT DANCE LAST NIGHT

Kingston Street Tennis Club Holds Final Social Event of Season at the K. of C. Hall

The Kingston Street Lawn Tennis Club held the last dance of the season last night at the K. of C. Hall, when the feature of the evening was the presentation of prizes to winners in the recent club tournament.

Ozard's orchestra supplied excellent dance music, and during the evening refreshments were served, under the convenership of Mrs. List. Mr. Cox proved a capable master of ceremonies, and all details in connection with the dance were carried out by an energetic committee.

Prizes were awarded the following members: Mr. C. H. O'Halloran won the Bone Cup for men's handicap; also the scratch tournament, for which he was presented with the 1923 Executive Committee Cup. Miss Leighton was awarded the Sayer Cup for the ladies' singles championship, the cup being given by Mrs. Sayer. Miss Hickey won the ladies' handicap award, which was a cup donated by Mrs. W. B. Parker. Miss E. Severs, who won the scratch tournament last year, was presented with a miniature cup.

Scratch Tournament

In the scratch tournament the following members received prizes: Miss Leighton and Miss Riggall, in the ladies' doubles; Miss E. Severs and Mr. I. Temple, mixed doubles; Messrs. C. H. O'Halloran and G. H. Jennings, men's doubles; Miss A. Marquart, ladies' consolation, and Mr. Willins, men's consolation.

Prizes were awarded for the handicap tournament as follows: Miss North and Miss Cass, ladies' doubles; Miss G. Hickey and Mr. B. G. Robinson, mixed doubles; Messrs. Stott and Speck, men's doubles.

The Open Sunday

The ban on the opening of the Academy on Sunday is conventional, and not religious. Calvin, Luther and the great English Churchmen of the Reformation were all agreed on this point—that it is heretical to forbid innocent and harmless amusements on that day. Under Elizabeth the theatres were open on Sundays. The prohibition of such amusements was an innovation that developed in the seventeenth century and grew into a custom which few were strong enough to resist. There was a time when, in New England, walking on Sunday was mercilessly punished; when, in Edinburgh, whistling on that day was taboo, and when men even thought it necessary to spend the hours with the blinds drawn, as though in every house there lay a corpse.—London Daily Mail.

The friends of the home and the banquet hall

CAREY'S TEA and CAREY'S COFFEE

Phone 2052 We Deliver

JULY DANCE RECORDS ARE HERE ON THE

Brunswick

75c

MEMPHIS BLUES—Isham Jones Orchestra.
FRANKIE AND JOHNNIE—Isham Jones Orchestra.
GONE—Arnold Johnson Orchestra.
DREAMS OF INDIA—Arnold Johnson Orchestra.
RED MORN (Waltz)—Hawaiian Orchestra.
AFTER EVERY PARTY (Waltz)—Hawaiian Orchestra.
BAMBALINA—Carl Fenton's Orchestra.
DON'T BE TOO SURE—Bennie Krueger's Orchestra.
SOME DAY YOU'LL CRY OVER SOMEONE—Bennie Krueger's Orchestra.
WHEN WILL THE SUN SHINE FOR ME?—The Cotton Pickers.
DOWN BY THE RIVER—The Cotton Pickers.

KENT'S

PHONOGRAPH STORE

1004 Government St. Phone 3449

Do Your Wheels Creak?

WHIZ Spoke Tightener

will stop this annoying trouble. A $10 job that you can do yourself for

$1.75

Thomas Plimley, Ltd.

Broughton St. Phone 697 Victoria, B. C.
Phone 2019, Oak Bay Branch.

KIRKHAM'S

SPECIAL PRICES

The KIRKHAM STORES at all times have the best quality. Note our prices and marvel how we do it.

612 Fort — Two Big Stores — 749 Yates

Nabob Coffee, 1-lb. cans 50¢
Empress Teas, 1-lb. packet 58¢
Squirrel Peanut Butter 5-lb. can 98¢
Rolled Wheat, 3 lbs. 25¢
C & B Assorted Pickles Large bottles, regular 80c, for 65¢
Punch Sauce, per bottle 33¢
Crispet Cracker Meal Regular 25c drum, for 15¢

Fine Granulated Sugar, not B.C. but good quality, 20 lbs., $2.00, or 100-lb. sack $9.95

Seeded Raisins In bulk, fancy stock, 2 lbs. for 25¢
Fresh Cocoanut Fine or medium, lb. 22¢
Davies' Pork and Beans Large cans, each 10¢
Fine Salt, 12 lbs. for 25¢
Grape Cider Gallon jar (jars free), per gallon 75¢
Nabob Lemonade Crystals Regular 25c tins, for 20¢
Eno's Fruit Salt, bottle 85¢

Empress, Nabob or Jell-O, all make most delicious jelly. Your choice, 3 packets for 22c

Infant's Delight Toilet Soap (like Baby's Own), regular 3 for 25c. Special 4 for 25¢
Johnson's Floor Wax 1-lb. can, regular 85c, for 69¢
Wright's Coal Tar Soap Regular 75c box, for 60¢
Clark's Jellied Veal 1-lb. cans, regular 50c for 45¢
Tiger Salmon 1-lb. cans, regular 25c tin for 22¢
Tunny Fish Regular 25c tin, for 20¢
Evangeline Cider Regular 25c bottle, for 20¢

Royal Household Flour, 49-lb. sack $1.95

Libby's Sweet Potatoes Large tin 20¢
Leard's Chicken Regular 65c tin, for 50¢
English Sardines in Oil 3 tins, 25¢
McLaren's Orangeade and Grape Extract, for making Summer punch, bottle makes ½-gallon, for 25¢
Arm Chair Corn, 2 tins 25¢
Campbell's Tomato Soup 2 tins 25¢

Pacific Milk, 3 large cans 35¢
No. 1. China Packing Rice, 4 lbs. for 25¢

Preserving Strawberries Per crate $1.25
Nice Juicy Oranges, dozen 29¢
Fresh Raspberries, box 15¢
Nice Ripe Apricots, basket 65¢
Peaches, per dozen 25¢
Local Cherries, per lb. 15¢
Fresh Green Peas, 3 lbs. 25¢
Fresh Cucumbers Each 20¢ and 15¢
Ripe Tomatoes, per lb. 35¢
Large Head Lettuce, each 10¢
Fresh Green Onions 3 bunches 10¢

Fine New Potatoes, 5 lbs. for 25¢
Leave your orders for Preserving Strawberries, and we will deliver them Fresh Picked.

PROVISION DEPARTMENT

Sweet Pickled Picnic Hams Per lb. 17¢
Reception Bacon Sliced, per lb. 45¢
Mild Cured Bacon Sliced, per lb. 40¢
Pure Lard, per lb. 20¢
3 lbs. for 58¢
Pressed Corned Beef Home cooked, per lb. 35¢
Baked Stuffed Ham, per lb. 70¢
Boiled Ham, per lb. 70¢ and 60¢
Roast Pork, per lb. 60¢
Potato Salad, per lb. 20¢

No. 1 New Alberta Butter, per lb., 39¢, or 3 lbs. for $1.15
Veal Loaf, fresh made, per lb. 30¢

MEAT DEPARTMENT

Specials in Local Lamb and Mutton

LAMB
Forequarters, per lb. 25¢
Hindquarters, per lb. 35¢
Cross Ribs Beef, per lb. 18¢
Round Shoulder Pot Roasts Per lb. 14¢
Shoulders of Pork Per lb., 22¢ and 16¢
Rolled Roasts Beef, per lb. 19¢
Veal Roasts, per lb. 22¢

MUTTON
Shoulders and Ribs, per lb 18¢
Loins and Half Loins, per lb. 25¢
Legs and Half Legs, per lb. 30¢
Local Broilers, per lb. 38¢
Local Pork Chops, per lb. 33¢
Local Lamb Stews, per lb. 20¢
Pure Pork Sausages, 2 lbs 45¢
Stewing Veal, per lb. 15¢
Rolled Pot Roasts, per lb. 15¢

COUNTER SALES SPECIALS

Local Boiling Fowls, per lb. 22¢
Fresh Made Oxford Sausages, 3 lbs. for 28¢
Nice Lean Corned Beef, just the thing for Monday's picnic. Rump Cuts, per lb. 22¢
Brisket Cuts, per lb., 12¢ and 10¢

H. O. Kirkham & Co., Ltd.

612 Fort St. Two Big Stores 749 Yates St.

VISITORS TO VICTORIA

Are invited to visit our stores. Tourists can spend many interesting hours here viewing our large collection of

SILKS AND CURIOS
JADE AND AMBER
MAH JONG GAME
SILK KIMONOS

Mandarian Coats, Dressing Gowns, Linen Table Cloths and Oriental Goods

"The Tourists' Headquarters"

Lee Dye & Co.

Direct Importers
715 View St., Main Store
1007 Government St., Branch

Next Winter's COAL

Why not give us an order to deliver a ton of coal every month until September or October, and spread your winter coal bill ovr the Summer months.

Many of our customers find this a convenient plan

J. E. PAINTER & SONS

617 Cormorant Street

City and District

Speeding Motorists Fined.—For exceeding the motor speed limit on the Gorge Road, Dr. J. E. Montgomery was fined $10 in the police court yesterday. Sidney Hunt was fined $15 for speeding on Yates Street.

Invitation Received—The City Council has received an invitation to be represented in the parade being held in Vancouver in connection with the midsummer celebration. It has not yet been decided who will make the trip.

Annual Picnic—The annual picnic of James Bay Methodist Sunday School will be held on Monday at Macauley's Point. All are requested to meet at the church at one o'clock. Should any prefer to go direct, take the No. 4 car and get off at Head Street.

To Complete Appointments—The City School Board is likely to meet toward the end of next week to complete, if possible, the appointment of teachers to the staff. By making appointments early a better choice of teachers is obtainable.

Question Laid Over—The question of enforcing the existing sign regulations was again laid over by the City Council yesterday afternoon, owing to lack of time, but it was agreed that no action should be taken against infringments of the by-law until after the matter had been given consideration.

Another Resolution—At the request of the legal advisers of the purchasers of three recent issues of debentures, the City Council yesterday replaced the original resolution authorizing the sale with another one. City Solicitor Pringle confessed that he could see no differance between the two, but the Council acceded to the wishes of the purchasers.

Paving to Be Done—The City Council yesterday gave instructions for the commencement of the paving of Shelbourne Street from the end of the new portion to Hillside Avenue. The estimated cost is $8,000, provision having been made for the work in the year's estimates. Alderman Ker objected that the expenditure was unnecessary, the road being in good condition now, but was outvoted.

Plans Reconsidered—A meeting of Christ Church Cathedral Buildings committee last night considered the situation which has arisen since it was found that tenders for the construction of the Memorial Hall were higher than anticipated. After a lengthy discussion, a number of changes were authorized to bring about the necessary reduction in cost, and the architect was asked to report on these at the earliest possible date.

Leakage Lessened—The placing of special copper joints on the concrete pipeline between Sooke Lake and Humpback Reservoir has resulted in a large saving of water, City Engineer Preston reported to the City Council yesterday afternoon. In April and May of last year the leakage amounted to 70 per cent and 60 per cent respectively, while in the corresponding months of this year it was only 35 per cent and 30 per cent. The joints cost $10 apiece.

Shampoo Taboo Brings Adieu—The war drove the lemon and egg shampoo into history, according to a local barber, who points out that during the war this form of tonsorial treatment was made a crime by the Government, which abhorred the use of valuable lemons and eggs for this purpose. The lemon and egg shampoo has never come back into popularity, he said, pointing to empty wire baskets that once held the fruit from the citrus belt and the hen output. The men who used to demand it have forgotten the habit.

Oppose Plans—After the City Council yesterday afternoon had heard a deputation from the Local Council of Women, advocating certain juvenile court proposals, Mr. Arthur Lineham, representing the Taxpayers' Protective Association, endeavored to speak against these plans, but circumstances intervening prevented this. Mr. Lineham stated afterwards that he had intended to tell the Council on behalf of the Association that the present juvenile court system is adequate and satisfactory, and that money should not be expended in carrying out the suggestions made by the delegation.

Much Work in Chambers.—A rush of last-minute Chamber applications, preparatory to the long vacation, which begins in the courts next week, came before Chief Justice Hunter in the Supreme Court yesterday. The learned Chief Justice refused to grant bail in the case of Jack Steele, against whom prosecution on a serious charge of criminal assault is pending for preliminary hearing in the police court, until the Crown should appear or send in a written consent. Mr. Frank Higgins, K.C., appeared for the accused, and explained that the nature of the charge was such that the magistrate had no jurisdiction to hear an application for bail.

Prizes Awarded—The Natural History Society of British Columbia, under whose auspices the photographic collection of wild life pictures was recently exhibited in the Provincial Museum, offered two book prizes for the best essay on "My Visit to the Exhibition" to the school children of the city who had seen the collection. The essays submitted have been judged by a committee, and the awards have been made as follows: First, Hubert Allwynne Davidson, Margaret Jenkins School; second, Leslie Pollard, South Park School. The prizes have been handed to Mr. Dean, municipal school inspector, and will be presented to the successful essayists at the commencement exercises in September.

Generosity Appreciated—The inmates of the Aged Women's Home are grateful to those who assisted in making their outing to the Butchart Gardens on Thursday night such a great success. The tallyhoes, supplied by the C. & C. Taxi Company, were driven by Mr. H. Green and Mr. Wilfred Nichol. Bouquets of sweet peas and carnations were presented to those in the party by The Posey Shop. Mr. and Mrs. Butchart received the ladies at the Gardens, entertained them at tea, threw open their beautiful residence to them, and presented them with boxes of candy when they left. Three crates of strawberries were donated to the party by Mr. H. E. Tanner, manager of the Saanich Fruitgrowers' Association.

Taxation And No End.—Henry Bailey, charged with driving a motor truck without a license, told Magistrate Jay in the police court yesterday that the number of taxes he was expected to pay in respect of one small motor truck was altogether too much of a hardship during times that might be better. Since he was summoned he had paid his fifth license, however, and the sympathetic court thought that a nominal fine of one dollar would meet the case. The licenses he was obliged to have, before he might legally operate his motor truck, the defendant explained, included the regular Provincial license for the truck, another for the trailer; a city chaffeur's license; a Provincial chaffeur's license; and a business license. Mr. Bailey waived the five license papers dramatically in the sultry air of the court and created a pleasant breeze in an atmosphere charged with moral as well as physical heat.

THE WEATHER

Meteorological Office, Victoria, B.C., at 8 p.m., May 29, 1923.

SYNOPSIS

The barometer is falling over Northern British Columbia and fair, warm weather is general on the Pacific Slope. Showers have occurred in Alberta and Saskatchewan.

TEMPERATURE

	Min.	Max.
Victoria	47	78
Vancouver	54	80
Kamloops	54	90
Barkerville	44	84
Prince Rupert	46	68
Atlin	38	72
Dawson, Y.T.	47	82
Calgary, Alta	48	84
Winnipeg, Man.		76
Portland, Ore.	46	72
San Francisco, Cal.	52	66
Seattle, Wash.	42	82
Penticton	52	92
Vernon	52	
Grand Forks	54	92
Nelson	51	84
Kaslo	52	79
Edmonton, Alta	54	74
Battleford, Sask.	44	72
Regina, Sask.	50	
Prince Albert, Sask.	48	70

FRIDAY

Maximum	72
Minimum	57
Average	65
Minimum on the grass	54
Bright sunshine, 29th, 15 hours, 15 minutes	15
General state of the weather, fair.	

For Tired, Stiff, Aching Muscles and as a Rub-down for Athletes

Dr CHASE'S LINIMENT

Crowds Go to "Hope's"

Sale of Made-to-Order SUITS

Don't delay another day—come and be measured—come and save money.

Regular $60.00 for **$40.00**

Regular $45.00 for **$35.00**

Regular $50.00 for **$37.50**

Regular $35.00 for **$27.50**

Hurry and Be Measured Now

CHARLIE HOPE

1434 Government St. Phone 2689

Best of all Fly Killers 10c per Packet at all Druggists, Grocers and General Stores

HOSPITAL DIRECTORS SERVE SECOND TERM

Review of Activities by Directors of Jubilee Hospital Shows Much Accomplished During Year

Five thousand, eight hundred and thirty-four patients were treated in the Provincial Royal Jubilee Hospital, Victoria, during the year ending May 31, according to the annual report of the Board of Directors read at the yearly meeting of donors and subscribers to the hospital held in the Chamber of Commerce quarters, Government Street, yesterday afternoon. Of the total number of patients treated, two thousand, two hundred and forty-nine were in-patients, fifteen hundred were out-patients attending the pathological laboratory, and one thousand, six hundred and ninety-four were out-patients attending the X-ray department, and three hundred and ninety-one were patients attending for ordinary dressings.

The total days' stay for in-patients was forty-seven thousand, six hundred and ninety-nine, which is four thousand, two hundred and seventeen days less than for 1921-1922. The average days' stay for each patient was 21.3, a little more than the days' stay for previous years, and the daily average number of in-patients in hospital throughout the year was almost one hundred and thirty-one, a decrease of twenty-three patients per day in comparison with 1921-1922.

Fifty-seven patients were admitted to the Isolation Hospital, and the total days' stay was one thousand, four hundred and sixty, which is equal to four patients per day for the entire year.

Centre for Insulin

The Royal Jubilee Hospital was selected some months ago as the centre for Vancouver Island for the treatment of diabetic patients with the new remedy, insulin, the report stated. This method of treatment involved much intricate bio-chemical work for each individual case, which has thrown an immense amount of additional work on the pathological laboratory, necessitating an increase of staff in this department to cope with the extra work. The establishment of the treatment has also thrown extra duties on the hospital dietitian, and diet kitchen and staff increase has been found necessary in this department also.

The report dealt briefly with the work carried on during the year in the X-ray department, and in the installation there at a cost of $6,000, of a deep therapy plant, making the department one of the best equipped and most up-to-date in Canada. Doctor Warren, formerly radiologist of the Calgary General Hospital, is in charge of the X-ray and radium departments of the Jubilee Hospital.

Reference was made to the graduation exercises for nurses held recently in the Alexandra Hall. Nurses to receive their training in the Royal Jubilee Hospital up to the present time, number two hundred and two. Pupil nurses during the year raised the sum of $150 through their personal efforts for the National Memorial to be placed in the Hall of Fame, Ottawa, by the graduate nurses of Canada in memory of the Canadian nurses who made the supreme sacrifice in the Great War.

The thanks of the directors was tendered the medical men of Victoria for lecturing so faithfully and efficiently to the nurses in training, and to those who have given of their skill in consultation and operation.

Reference to Loss

Profound regret was expressed by the directors at the loss last March of one of the hospital's oldest officials and friends, the late Doctor Hasell, medical and general superintendent. The post left vacant by his passing, has been filled by Doctor E. M. Pearse, of Victoria.

Thanks were offered the Provincial Government for the $100,000 paid on account of the grant towards the cost of the new wing of the hospital now under construction, and it was stated that an additional $50,000 is expected on the strength of the Government's promise of $150,000 made in 1914. The directors felt, however, that it would be necessary to make an appeal in the near future to the people of Victoria and the adjoining municipalities in order to raise the $100,000 still required to complete the building.

The gratitude of the directors was expressed in respect to all donations made to the building fund, including the magnificent gift of $25,000 made by Mrs. Dunsmuir towards the tiling and equipment of the operating suite of rooms, and also to the societies and friends who have promised to furnish a room or ward or other portions of the new building. The grounds committee of the Women's Auxiliary was commended for their care of the hospital grounds, and also for their generous donation of linen, and their many other activities during the year, including their improvement of the tray service for private patients.

Sunroom Annex

The new sunroom annex to the tuberculosis ward was finished this year and turned over by the Florence Nightingale Chapter, I.O.D.E., to the directors free of cost. The same Chapter has also had the veranda of the tuberculosis ward glassed as a protection to patients taking advantage of the open air treatment. The report stated that too much appreciation could not be shown the Chapter for the interest taken in the patients in the tuberculosis ward. They have regularly provided entertainments once a week.

The directors hope in the near future to have a receiving room, where patients may be registered before admission to the ward or special department to which they have been allotted for treatment.

The report concluded with a long list of organizations and friends of the hospital who during the year have made various donations to the institution.

Directors Re-elected

Last year's directors, Mrs. C. W. Rhodes, and Messrs. Charles Williams, J. James Angus and S. J. Drake, were returned to office for another year.

FRANCE FIRM ON RUSSIAN DEBTS

PARIS, June 29.—Premier Poincare, replying to the Communist Deputy Berthou, who urged resumption of relations with Russia, said yesterday that the government's position on the subject had not changed since the Genoa and Hague conferences.

"As a permanent condition of the resumption of the relations," he said, the Russian Government must recognize the debts contracted by the previous Russian Governments."

A Hundred Smashing Hits For Victrola Owners to Enjoy—

"His Master's Voice" Records for July

What's new in music? The "His Master's Voice" Record supplement for July answers that question, and we will be glad to play over any number of these new records for you. Step in today and hear some of them.

19078—Tut-Ankh-Amen—Fox Trot ..... S.S. Leviathan Orchestra
Down by the River—Fox Trot ..... S.S. Leviathan Orchestra
216406—Meditation—Fox Trot ("Thais") ..... Alex. Hyde and His Orchestra
Barcarolle—Fox Trot ("Tales of Hoffmann") ..... Alex. Hyde and His Orchestra
216407—Barney Google—Fox Trot ..... Melody King's Dance Orchestra
I'll Be Here When You Came Back (But I'll Be With Somebody Else)—Fox Trot ..... Melody King's Dance Orchestra
216409—Spanish Love—Tango Fox Trot ..... Melody King's Dance Orchestra
Love Will Come Back—Waltz ..... Empire Dance Orchestra
216411—Shufflin' Along—Fox Trot ..... Melody King's Dance Orchestra
Come Back, Old Pal—Waltz
216412—When Will I Know?—Fox Trot ..... Melody King's Dance Orchestra
Sunkist Rose—Fox Trot ..... Melody King's Dance Orchestra
73171—La Golondrina—Waltz (The Swallow) ..... Max Dolin's Orchestra
Give Me a Kiss—Bolero Cubano ..... Max Dolin's Orchestra
73193—Beautiful Heaven—Waltz ..... Max Dolin's Orchestra
Long Distance Telephone—Danzon ..... Max Dolin's Orchestra
19066—Barney Google (Comedian with Orchestra) ..... Georgie Price
I Love Me (Comedian with Orchestra) ..... Billy Murray
19071—Underneath the Mellow Moon (Duet with Orchestra) ..... Alice Green-Edna Brown
River Shannon Moon (Duet with Orchestra) ..... Charles Hart-Lewis James
45350—I Want What I Want When I Want It (Baritone with Orchestra) ..... Royal Dadmun
Rolling Down to Rio (Baritone with Orchestra) ..... Royal Dadmun

Fletcher Bros

WESTERN CANADA'S LARGEST MUSIC HOUSE

1110 Douglas Street.

Crockery Specials for the Week-End

Teapots, 3 and 4 cup sizes at each 35¢ and 45¢
Cups and Saucers, assorted patterns, 7 for $1.00
Cups and Saucers, plain white, each 15¢
Tea Plates, plain white, 6 for 75¢
Blown Water Jugs, each 85¢
Thin Blown Tumblers, 6 for 50¢

G. Halliday & Sons, Ltd.

743 Yates Street Free Quick Delivery Phone 855

Cook By Wire

at the table—three things at once—convenient, efficient, economical. Call for demonstrations at our salesrooms.

Hawkins & Hayward

Electrical Quality and Service Stores
1607 Douglas Street Phone 643 (Opposite City Hall)
1103 Douglas Street Phone 2627 (Near Fort Street)

Kirk's Washed Nut COAL

Is Your Summer Fuel.

It is clean, bright, quick and economical—the ideal kitchen coal for every housewife.

Kirk Coal Co., Ltd.

1212 Broad Phone 139

SELECT FIR

MILLWOOD

$3.50 Per Big Cord

In 5 Cord Lots

W. L. Morgan Fuel Co.

Largest Dealer in Victoria
656 Yates St. Phone 764

Floral Designs For All Occasions

Savory Floral Shop

1613 Douglas Street
Phone 1341

MARTIN-SENOUR'S PAINT

Gives a more beautiful job, retains its freshness longer, and proves more economical in the long run because it is absolutely guaranteed.

100% Pure

The Melrose Co., Ltd.

Fort Street

Lumber

to build a home, make additions or repairs, or for any other purpose, can be selected from our huge stocks. Prompt delivery guaranteed.

C. P. S. LUMBER And Timber Co., Ltd.

Foot of Discovery St. Phone 2020

50c Luncheon

Served Daily From 11:30 to 2:30
Victorian Restaurant
—4th Floor

Hudson's Bay Company.

INCORPORATED 2ND MAY 1670.

Phone 1670—Private Exchange Connecting All Departments

Afternoon Teas

Served Daily From 3:15 to 5:45
Victorian Restaurant
—4th Floor

Holiday Specials in Quality Groceries

Hudson's Bay Co.'s The Seal of Quality Creamery Butter, lb. **43¢**
3 lbs. **$1.25**
Finest No. 1 Creamery Butter, per lb. ..... **41¢**
3 lbs. **$1.20**
Pure Bulk Lard, per lb. ..... **20¢**
3 lbs. ..... **58¢**
Finest Quality Peameal Back Bacon, machine sliced, lb., **38¢**
Genuine Ayrshire Roll, machine sliced, per lb. ..... **38¢**
Mild Cured Side Bacon, machine sliced, per lb. ..... **35¢**
Strictly Fresh Local Eggs, per dozen ..... **30¢**
Swift's Premium Cooked Ham, special, per lb. ..... **52¢**
Swift's Lunch Tongue, lb. **40¢**
Swift's Ashland Meat, per lb. **35¢**
Choice Jellied Tongue, lb. **80¢**
Prime Baked Ham, per lb. **70¢**
Sliced Jellied Veal, per lb. **40¢**
Sliced Corned Beef, special, per lb. ..... **29¢**
Choice Bologna, per lb. ..... **20¢**
Hudson's Bay Co.'s Special Breakfast Tea, per lb. ..... **55¢**
3 lbs. **$1.60**
Freshly Roasted Pure Coffee, per lb. ..... **35¢**
3 lbs. **$1.00**
Rose's Lime Juice, per bottle, **50¢** and ..... **90¢**
Montserrat Lime Juice, per bottle, **50¢** and ..... **85¢**
Holsum Brand Raspberry Vinegar, per bottle ..... **25¢**
Marsh's Grape Juice, per bottle, **10¢, 38¢** and ..... **70¢**
Kershaw's Loganberry Juice, per bottle ..... **60¢**

Fruit and Vegetables

Local Strawberries, **2** boxes, **25¢**
Local Raspberries, Red and Black Currants, per box ..... **15¢**
Choice Local Cherries, per lb., **15¢**
Fancy Dessert Peaches, doz., **30¢**
Plums, Apricots and Bananas arriving daily.
Cantaloupes, each, **20¢** and **25¢**
Hothouse Tomatoes, per lb., **35¢**
New Local Potatoes, **7** lbs., **25¢**
Green Peas ..... **3** lbs. for **25¢**
Cucumbers, each ..... **20¢** and **25¢**
Cabbage, Spinach, Carrots, Beets, Turnips, Green Onions, Head Lettuce, Radishes.
—Lower Main Floor

Holiday Candies

Hudson's Bay Co.'s Turkish Delight and Creme-de-Menthe. Special, per lb. ..... **30¢**
Hudson's Bay Co.'s After-Dinner Mints. Special, per lb. ..... **35¢**
Hudson's Bay Co.'s Sugar Coated Licorice Lozenges. Special, per lb. ..... **40¢**
Hudson's Bay Co.'s Theatre Special Chocolates. Special, per lb. box ..... **45¢**
Hudson's Bay Co.'s Extra Special Mixture. Special, per lb. ..... **20¢**
—Lower Main Floor

Drug Specials

Palatable Extract of Cod Liver Oil, value $1.00, for ..... **78¢**
Compound Hypophosphites, value $1.25, for ..... **88¢**
Kimoids, for indigestion, value 25c, for ..... **18¢**
Gin Pills, value 50c, for ..... **37¢**
Mon Trefle Face Powder, value 50c, for ..... **37¢**
Loofah Gloves, value 50c, for **37¢**
Hudnut's Talcum, value 75c, **58¢**
Zinc Ointment, value 25c, for **18¢**
Boracic Ointment, value 25c., **18¢**
Nail Brushes, value 15c, for **10¢**
Lysol ..... **4** oz. for **19¢**
Glycerine nad Rose Water, **4** oz. for ..... **19¢**
Glycerine Soap, value 15c, **3** for ..... **20¢**
Colgate's Soap, value 50c a box, for ..... **37¢**
—Main Floor

Bamboo Porch Screens

Ready to Hang Up

Size 4 ft. x 8 ft., each **$2.95**
Size 6 ft. x 8 ft., each **$3.75**
Size 8 ft. x 8 ft., each **$4.95**
Size 10 ft. x 8 ft., each **$6.95**
Complete with cords and pulleys, all ready to hang up.
—3rd Floor

English Awning Ducks

Striped and Plain

Extra Good Quality English Awning Duck. Suitable for tents, window shades, veranda shades, etc.
8-oz. White Duck, per yard, **35¢**
Striped, all colors, per yard, **65¢**
—3rd Floor

Canoe Cushions

Covered with pretty cretonnes in a variety of designs. Size 16 x 16 inches. Special, each ..... **98¢**
—3rd Floor

Holiday Values in Women's and Girls' Wool Jumpers

Women's Wool Jumpers
Smart Jumpers, in brushed wool, Peter Pan collar, long sleeves and narrow girdle. Come in shades of tomato and scarlet
Another pretty style in plain knit, with V neck and long sleeves. Come in jade and orchid; skirt trimmed with smart design in contrasting colors. Price **$4.50**

Silk and Wool Jumpers
Very pretty style with V neck, long sleeves and narrow girdle. Come in smart two-tone effects of turquoise and silver, navy and silver, fawn and silver and mephisto and silver. Price **$5.75**

Iceland Wool Jumpers
Very dainty garments with V neck, long sleeves and sash girdle. Skirt and cuffs trimmed with stripes in contrasting colors. Come in white with black, camel with brown and black with white. Price **$6.75**

Silk and Wool Jumpers
Very attractive garments in silk and wool, round neck, long sleeves and novelty girdle. Come in combination effects of navy and fawn, sea and gold, and mephisto and black. Price **$8.50**

Girls' Wool Jumpers
Made from good quality wool, with Peter Pan collar, long sleeves with cuffs. Collar and skirt trimmed with smart stripes in contrasting colors. Shown in saxe, tan, acarlet and navy; sizes 5 to 14 years. Priced according to size, from ..... **$3.25** to **$4.50**

Girls' Wool Jumpers
Very smart Jumpers, with round neck and long sleeves, trimmed with contrasting shades; skirt trimmed with smart stripes. Come in combination effects of saxe and tan, scarlet and navy, and tan and brown; sizes 10 to 14 years. Price **$5.75**
—2nd Floor

Dainty Wash Frocks

Our new arrivals in Wash Frocks include ginghams, chambrays, French voiles, ratines and other popular materials. Straight line models with novelty collars and belts, half and three-quarter-length sleeves. Shown in rose, lanvin, hisque, blue, orchid, orange and many others. Sizes 16 to 40. Suitable for street and afternoon wear. Priced from

$8.50 to $15.00
—2nd Floor

White Flannel Skirts

Made from good quality all-wool English flannel, in knife and box pleated and tailored styles. Trimmed with novelty pockets and finished with narrow belts. Suitable for all kinds of sports wear. Waist sizes 26 to 36. Priced from

$10.50 to $12.50
—2nd Floor

White Cotton Wash Skirts for Stout Figures

Made from good quality white cotton gabardine. Smartly tailored on straight lines with novelty pockets, trimmed with new stitching and pearl buttons. Skirts suitable for stout figures; waist sizes 30 to 35. Special value at **$2.95**
—2nd Floor

Jersey Cloth Sports Suits at $22.50

Made from fine quality jersey cloth in navy, King's blue, canna, sand, brown and green. Smart jaquette style with collar, belt and cuffs trimmed with colored embroidery. Two-piece skirt on elastic at waist. Sizes to 38. Price **$22.50**
—2nd Floor

Stylish Pumps and Oxfords of Grey Fabric, $2.95 Pair

The most fashionable shade in Summer Footwear is undoubtedly grey. It always looks neat and does not easily soil. At this attractively low price we are offering One-Strap Pumps and trim Oxfords, with leather soles and Cuban heels. Sizes 2½ to 6½. Holiday Special, per pair..... **$2.95**
—Main Floor

Dainty Gingham Frocks and Bloomer Dresses

Fine Quality Gingham Dresses
In pretty broken checks, Peter Pan collar, short sleeves and patch pockets; smart finish of black stitching. Come in shades of yellow, blue and pink; sizes 7 to 12 years. Price **$1.75**

Plaid Gingham Dresses
Dresses in pretty plaid gingham, round neck, short sleeves and broad sash with smart bow. Come in shades of red and green, pink and green and tan and blue. Sizes 8 to 12 years. Price **$2.50**

Children's Bloomer Dresses
Bloomer Dresses of good quality chambray, trimmed with pretty check gingham. Cute bunny designs in white at pockets; bloomers to match. Come in pink, blue and tan; sizes 3 to 6 years. Price **$1.95**

Children's Bloomer Dresses
Bloomer Dresses of seersucker crepe, pretty check patterns, trimmed with narrow piping of plain chambray. Bloomers and hat to match; sizes 3 to 6 years. Price **$2.50**
—2nd Floor

Children's Summer Hats at Reduced Prices

Dainty Little Hats in silk, straw, organdie and pique. Smart styles with tam or tailored crowns, trimmed with dainty flowers and embroidery. A good selection to choose from, in shades of lemon, rose, blue and white.

Value $1.25. Special at **$1.00**
Value $1.75. Special at **$1.29**
Value $2.75. Special at **$1.98**
—2nd Floor

Holiday Accessories for the Boys

Boys' Shirt Waists
In a choice assortment of neat striped percales; well made, good fitting Shirts, with attached collar, finished with link. Sizes from 5 to 12 years ..... **75¢**

Boys' Rough Blue Serge Knickers
English-Made Blue Serge Knickers, lined throughout and strongly sewn. Sizes 4 to 14 years. Per pair **$1.95**

Boys' Sports Shirts
With the open shaped comfort collar, which may be huttoned up if desired. Good selection of striped percales. Sizes 5 to 14 years. Each ..... **95¢**

Boys' Grey Flannel Knickers
English-Made Knickers of grey union flannel; ideal for holiday or outing wear. All sizes from 3 to 12 years. Per pair **$2.25**

Little Boys' Wash Hats
Good Quality Percale Wash Hats, in assorted blue and white stripes. Excellent washing and wearing qualities; 2 to 6 years. Each ..... **35¢**

White Pique Wash Hats
Mercerized Pique Wash Hats, in smart new shape, with blue and brown striped bands. Sizes 2 to 8 years. Each **$1.00**
—Main Floor

Comforters and Blankets For Camp Use

Cotton-Filled Comforters
Well filled with fine sanitary cotton and covered in excellent silkoline. Each **$3.75**

Flannelette Blankets
In white and grey; three-quarter bed size. Pair, **$2.50**
Double Bed Size. Pair, **$2.95**

Grey Wool Blankets
Size 54 by 72. Per pair, **$4.50**
Size 56 by 74. Per pair, **$5.00**
Size 60 by 80. Per pair, **$6.50**
Size 68 by 86. Per pair, **$9.50**
—Main Floor

Men's White Fabric Oxfords

Ideal Outing or Holiday Shoes, with uppers of white Sea Island duck, leather soles and rubber heels. Cool, comfortable and serviceable. Sizes 6 to 10½. Per pair **$2.95**
—Main Floor

Fishing Tackle That Brings Results

Boys' Fishing Rods
Two-Piece Bamboo Rods, with brass ferrules. Special at ..... **29¢**

Bamboo Rods
Three-Piece Bamboo Rods, with brass ferrules. Price, **49¢**

Fishing Lines
Strong, Serviceable Lines, in 50-foot lengths. Price..... **15¢**

Cowichan Spinners
Use a Cowichan Spinner for lake trolling now, No. 4 and No. 5. Price..... **30¢**

Fishing Baskets
You'll need one of these when you use our tackle. Well made willow baskets, good serviceable size Value $2.75. To clear at, each..... **$1.49**

English Trout Flies
A special selection of English Trout Flys to clear, each, **7¢**
—Lower Main Floor

HOLIDAY HATS

Men's English Boater Straws
Fancy braids in the new natural bleach shade, with brown bands, also plain sennits with black bands. All new stock. Each **$2.00**

English Sennit Boaters
Comfortable Fitting Hats that will not blow off. Black or brown ribbon bands. Special **$1.50**

English White Drill Hats
Of fine quality drill, in smart knockabout shape, with brim wide enough to shade the neck and face. The ideal hat for golf, boating, etc. All sizes, 6⅝ to 7¼. Each ..... **75¢**

White Wool Felt Hats
English-Made Hats of close wool felt that may be rolled up and put in the pocket. All sizes **$1.25**

—Main Floor

Today's Specials in Silk Gloves

16-Button-Length Silk Gloves
With double finger tips; made from heavy quality silk, in mastic, brown and grey. Sizes 6 to 7½. Specially priced at, per pair, **$1.75**

Double Silk Gloves
With two donie fasteners and self points; in grey, white and brown; sizes 6 to 7½. Specially priced at, per pair **$1.75**

Novelty Silk Gloves
With turn-back cuffs in contrasting color, and embroidered points. Made from heavy quality silk with double finger tips, in colors of mode and brown, grey and navy, brown and mode, white and black and black and white; sizes 6 to 7½. Specially priced at, per pair **$1.98**

16-Button-Length Silk Gloves
With double finger tips. Made from good quality silk, with fancy pleated frill from wrist to elbow. Come in pongee and brown, grey and white and mastic and navy; sizes 6 to 7½. Also Novelty Silk Gauntlet Gloves of heavy quality silk, with tucked gauntlets and strap wrist with pearl buckle, in black and white, mastic and grey: sizes 6 to 7½; values to $3.50. Specially priced at, per pair **$2.98**
—Main Floor

Veils for Holiday Wear

Flowing Veils
Scarf shape in fine mesh, in black, grey and brown with designs in chenille in contrasting colors. Price **$4.50**

Flowing Veils
In fine mesh with wide lace border, in navy, brown and black. Price **$3.50**

Veiling by the Yard
In fine and medium mesh, in black, navy, henna, pink, grey and brown, in plain design. Per yard ..... **Half Price**
—Main Floor

Specials in CAMPERS' SUPPLIES

Tin Range Kettles
Value 40c. Special at..... **29¢**

Camp Stoves
Sheet Iron Camp Stoves, size 18 by 16 by 12, with good size oven. Stands on legs. Special at **$3.69**

Camp Fire Grids
Made from heavy galvanized wire, legs made to fold flat. Come in two sizes. Priced at..... **$1.25** and **$1.75**

Optimus Stoves
A splendid quick boiling stove for camp or kitchen use; burns coal oil; occupies little space, unaffected by wind and will boil a quart of water in three minutes. Special at **$5.95**

Canned Heat Kitchenette
Always ready for instant use out of doors and in the house. When not in use can be folded away to less than one-inch thick, and is a complete outfit for cooking one or two articles at a time. Price, **$1.95**

Meat Safes
Made from tongued and grooved lumber, absolutely flyproof. Come in two sizes, 24 by 24 and 24 by 36. Priced at..... **$4.75** and **$6.50**

Tin Dish Pans
Each ..... **40¢**

Aluminum Teaspoons
Per dozen..... **50¢**

Aluminum Table Forks
Per half dozen..... **50¢**

Aluminum Table Spoons
Per half dozen..... **50¢**

Steel Table Knives
Steel Table Knives with metal handles. Special at, each, **10¢**

Kitchen and Camp Cups and Saucers
Good serviceable cups and saucers in clover leaf design; good size cups. Price, **6** for ..... **90¢**

English Brown Betty Teapots
Plain Brown Earthenware Teapots, in three different designs. Excellent value at, each ..... **50¢**

Clearance of Cream and Milk Jugs at 45c, 50c and 79c

Round Toby Shape Jugs
With wide mouth, easy to clean. To clear at, each, **45¢**

Decorated Toby Shape Jugs
In floral designs. To clear at, each ..... **50¢**

Tall Shape Jugs
Neat decorated designs. To clear at, each..... **79¢**
—Lower Main Floor

Two Big Specials in Middy Blouses

Middy Blouses at $1.98
Made from splendid quality white jean, detachable collars in navy serge; others with flannel collars in navy or scarlet trimmed with white braid; neat Balkan style. Values to $2.50. Special at

$1.98

Middy Blouses at $1.29
Made from durable white jean in neat Balkan style, with saxe or navy collars trimmed with white braid; others in all saxe blue. Values to $1.95. Special at

$1.29
—2nd Floor

Holiday Hosiery

Women's Heather Mixture Silk Hose
In 4-1 ribbed effect, with wide hemmed lisle tops and seamless feet well reinforced. Come in navy and natural, navy and green, navy and white and cordovan and tan. Sizes 8½ to 10. Per pair..... **$1.25**

Women's Pure Thread Silk Hose
With either ribbed or hemmed tops, fashioned legs and seamless feet well reinforced; in navy, beige, cordovan, nigger, white, grey, silver, smoke and black. Sizes 8½ to 10. Per pair **$2.00**

Fibre Silk Hose
With fine lisle hem tops, and toes and heels reinforced. Come in black, grey, white and brown. Sizes 8½ to 10. Per pair..... **$1.00**

Children's 1-1-Ribbed Cotton Hose
Strongly reinforced at wearing parts, in black only. Sizes 6 to 9½. Per pair..... **25¢**

Children's Cotton Half Socks
Well reinforced; in white with mauve, sky, pink, romper, cordovan or yellow. Sizes 5 to 9½. Per pair..... **35¢**
—Main Floor

Photo Supplies For the Holidays

Brownies
Priced from **$2.00** to **$5.00**

Vest Pocket Kodaks
Priced from **$6.50** to **$8.00**

Autographic Kodaks
Priced from..... **$10** to **$27**

Kodak Self Timers
Each **$1.50**

Portrait Attachments
Each ..... **75¢**

Carrying Cases
Priced at **$1.50** and **$4.00**

Photo Albums
Priced from..... **20¢** to **$3.50**

Tripods
Each **$5.50**

Films
Priced from..... **20¢** to **55¢**

Film Packs
Priced from..... **50¢** to **$1.10**

Printing Papers
Per packet....from **20¢** to **45¢**

OUR SERVICE—Films in at 9:30 ready at 5 o'clock. SATISFACTION GUARANTEED.
—Main Floor

Social Events

Delightful Recital.

A charming and varied programme was rendered yesterday afternoon at the weekly recitals held under the convenership of Mrs. Walsh Nasmith and Mr. Fred King at Fletcher's Music Store, Douglas Street. There was a large audience yesterday, and the solos rendered by Miss Eileen Bennett and Miss Vivian Moggey were greatly appreciated by all. Selections on the Duo-Art piano were much enjoyed, this part of the programme being attended to by Mr. Fred King. Miss Eileen Bennett sang "Sylvia," by Speakes, and Massinet's "Elegy;" while Miss Moggey rendered "Spring's Triumph," by Macey, and "To You," Speakes. She also sang two songs with accompaniment by the Duo-Art piano, "A Star," by Rogers, and Cadman's "At Dawning." The recital is held every Friday afternoon between the hours of 4:30 and 5:30 o'clock, and a decidedly interesting programme is arranged for each event.

* * *

Graduate Nurses Hosts.

The Graduate Nurses' Association entertained at a delightful dance last night at the Nurses' Home of the Provincial Royal Jubilee Hospital. A large number of guests was present, and the affair was most enjoyable. The rooms were lovely with their artistic decorations of pink rambler roses and mignonette, and Miss Neary's orchestra supplied excellent dance music. Delicious refreshments and strawberries and cream were served a la buffet. Members of the reception committee included Miss Jessie F. Mackenzie, Miss Morrison, president of the Association, and Miss Gregory-Allen. The proceeds from the affair will be devoted to the furnishing of the Graduate Nurses' room in the new wing of the hospital.

* * *

Dance At Colwood

About two hundred guests enjoyed the delightful dance last night at the Colwood Golf and Country Club, held there under the management of the Ladies' Committee of the Club. The warm summer evening and bright moonlight added much to the enjoyment of the guests, who joined in the dances to the strains of Heaton's Orchestra. The spacious verandahs overlooking the links were used as "sitting-out" corners, and later in the evening refreshments were served under the convenership of Mrs. Jenner. The ball-room was lovely with its wealth of spirea, Canterbury bells and Michaelmas daisies, while the dining-room was decorated with nepeta and clarkia.

Silver Tea.

The Ladies' Aid of the Metropolitan Methodist Church entertained at a delightful silver tea yesterday afternoon at the home of Mrs. Sipprell, Johnson Street. For the occasion the parsonage had been beautifully decorated with masses of roses and sweet peas, and the guests were received upon their arrival by Mrs. Sipprell and Mrs. Weston, president of the Ladies' Aid. A large number of visitors called during the afternoon, and over $20 was netted from the affair. A charming programme was rendered, including solos by Miss Lockwood and Mrs. Walker, while Miss Sipprell contributed an instrumental selection.

* * *

Honors Miss Wilson

Miss Doris Wilson was the guest of honor yesterday when Miss Gladys Irving entertained at "Buncrana," at luncheon, and a "miscellaneous shower," for Miss Wilson. The guests included the Misses Doris and Isabel Wilson, Miss McBride, Miss "Tinker" Jones, Miss Helen Nation, Miss Davida Ker, Miss Marion Pitts and Miss Gladys Peters.

* * *

Entertained At Dinner

Prior to attending the dance last night at the Colwood Golf and Country Club, Mr. and Mrs. John Rithet entertained at dinner at their home, "Gisburn," when their guests included Dr. and Mrs. Lennox, Dr. and Mrs. Bechtel, Mr. and Mrs. Ray Castle and Mr. and Mrs. B. Heisterman.

* * *

Luncheon Hostess

On Thursday, Mrs. W. J. Bowser entertained at lunch at her home, "Buncrana," when her guests were Lady Barnard, Mrs. E. G. Prior, Mrs. Ambery, Mrs. A. W. Jones, Mrs. Troup, Mrs. C. P. Hill, and Mrs. Galt. During the afternoon bridge and mah jong were enjoyed by the guests.

* * *

Honors Visitors

Mrs. L. A. Genge recently entertained at her home on Vancouver Street at mah jong in honor of Mrs. F. Williams and Miss Williams, of San Francisco. The guests included Mrs. Crow Baker, Mrs. Arthur Harvey, Miss McBride, Mrs. Dugald Gillespie, and Miss Gladys Irving.

* * *

Here From South

Mrs. Taylor and Mrs. Hammond, of Los Angeles, are visitors in Victoria, and are guests at the Empress Hotel. They are cousins of Dr. Hermann Robertson, and Mrs. Robertson entertained them at tea at her home on Clive Drive on Thursday afternoon.

* * *

Spending Few Days in Victoria

Mrs. Sgadboit and Miss Stickman, of England, are spending a few days in Victoria, and are guests at "The Angela." Yesterday afternoon Mrs. Thomas entertained at the tea hour in honor of the visitors at her home on Rockland Avenue.

* * *

At "Sissinghurst"

Mr. Justice D. M. Eberts and Mrs. Eberts are spending a few days the guests of Mrs. E. Crow Baker, "Sissinghurst," while repairs are being made to their home, "Hopedene," which caught fire on Wednesday afternoon.

* * *

Represented Veterans.

Mr. A. C. Howard, secretary of the Victoria branch of the G.A.U.V., has returned from Vancouver, where he attended the funeral of the late Brigadier-General Leckie, representing the organizatoin on that occasion

* * *

Luncheon Hosts

Mr. and Mrs. J. A. Sayward entertained Mrs. Williams and Mr. and Mrs. Pearse, of San Francisco, at luncheon on Tuesday at the Colwood Golf and Country Club, and later at golf.

To Visit Here

Mr. Joseph Stewart Williams, son of Mr. and Mrs. Stewart Williams, of Carberry Gardens, is arriving in Victoria from San Francisco, on Tuesday, and will spend a fortnight here.

* * *

Visiting the Mainland

Miss Olive Staveley, of Gordon Head, left by the afternoon boat, yesterday, holidaying on the mainland. While there she will be the guest of friends at Kerrisdale.

* * *

Honors Mrs. Williamson

On Wednesday evening Mrs. E. G. Prior entertained at five tables of mah jong, at her home on St. Charles Street, in honor of Mrs. Norman Williamson, of Montreal.

* * *

Gone to Sooke

Mrs. Norman Payne and her daughter, Miss Noreen Payne, and Mr. and Mrs. Studd and children, of Vancouver, have removed to Sooke, where they will spend the summer.

* * *

Leave for East

Mrs. J. W. Blackwell, with her daughter and son, are leaving tomorrow for the East to join Mr. Blackwell in Montreal.

* * *

Left For Qualicum

Mrs. C. W. Lonsdale and children have left for Qualicum Beach, where they will spend the school holidays.

* * *

Go to Cumberland

Capt. and Mrs. Troup, accompanied by Mr. and Mrs. H. A. Ross, left yesterday for Cumberland where they will be the guests of Mr. and Mrs. Savage.

* * *

From Prince Albert

Mr. John J. Douglas, of Prince Albert, Sask., is enjoying a brief holiday amid the beauties of our city.

* * *

Leave For North

Mr. and Mrs. Robert Tyhurst have left for their home at Dome Creek, near Prince George.

* * *

Visiting Victoria.

Mrs. R. W. Roger, of Vancouver, formerly of Prince Rupert, is a visitor in this city.

CAMPBELL RIVER

Successful Balloon Dance

The balloon dance held at the Lilelana pavilion on Saturday night was one of the most popular and highly enjoyable dances held at Campbell River this year. Manager Fitzgerald had provided scores of colored balloons, and the excellent music of the Courtenay orchestra kept the hundred or more dancers on the floor till daylight. The prizes for the special balloon waltz went to Miss Fee, of Valdez Island, and Mrs. Wolfe, of Campbell River.

* * *

Accepts Invitation

The Campbell River Community Choral Society has accepted the kind invitation of the Rev. and Mrs. Scott to hold their next sing at their home at Cape Mudge on July 4, when a fine musical programme will be given. The mission gas boat will be at the Campbell River wharf at 7:30 p.m. to convey the members of the choral society to Valdez Island.

* * *

From Shaughnessy Military Hospital

Mr. Norman Wolfe returned on Monday from the Shaughnessy Military Hospital, where he has undergone several operations on his left leg and knee. He is home to recuperate preparatory to another operation in two weeks' time, when it is hoped a permanent recovery from an old injury will result.

* * *

Leaves for Victoria

Mr. Harry Chisholm, who has been the Willows Hotel clerk for the past two years, and a most energetic and obliging "greeter" of all comers to Campbell River, left on Wednesday morning for Victoria and Vancouver. He will be greatly missed, both by the traveling public and his many friends here.

* * *

Catches Some Fish

Mr. Ernie Marshall gave his friends an entertaining surprise early on Sunday morning. From a small rowboat off the end of the Government wharf he landed a string of excellent fish, the largest 38 pounds. The smallest specimen of a spectacular string of salmon was an 18-pounder.

* * *

Is Called Home

Mr. J. Sewell, who has been for the past three months assistant to E. P. Painter, boat builder at Campbell River, left for Victoria on Monday, being called home by the serious illness of his wife.

* * *

Home for Summer Holidays

Miss Signa Holm and Arthur Holm return to Campbell River on Saturday for Summer holidays from Vancouver, where they are attending school.

* * *

Return Home From Vancouver

Mr. and Mrs. Leender and children, who have been to Vancouver and Burnaby for th past few weeks, returned home on Monday last.

* * *

Visitors Return From Mainland

Mr. and Mrs. Hutchinson and family returned to Campbell River this morning from a prolonged trip to the Mainland.

* * *

Holds Entrance Examination

Miss Edith M. Fee, of Valdez Island, is holding the entrance examinations at the Campbell River school house this week.

* * *

Visitor From Vancouver

Miss Slim, of Vancouver, is visiting Mr. and Mrs. M. Haigh at the "River."

* * *

Goes to Vancouver

Miss Laurel Gardiner has gone to Vancouver to study music.

NANAIMO

Home From Ottawa

Senator and Mrs. A. E. Planta returned last evening from Ottawa, where for the past two months Senator Planta has been attending to his senatorial duties.

* * *

Arrives From Scotland

Mrs. Carmichael arrived in the city yesterday from Scotland on an extended visit to her daughter, Mrs. W. B. Walker, Robart Street.

* * *

Return From Vancouver

Mr. Clarke, local manager of the Bank of Nova Scotia, accompanied by Mrs. Clarke, arrived last evening from Vancouver.

* * *

Arrives From California

Mr. John McDonald has arrived in the city from California on a visit to his brother, Mr. Milton McDonald, manager of the Opera House.

* * *

Visitor From Victoria

Mrs. R. F. Day, of Victoria, is the guest of Mrs. T. W. Martindale, Milton Street, for a few days.

* * *

Leave for Vancouver

Mr. and Mrs. C. Erickson left for Vancouver yesterday on a visit to relatives.

SPECIAL SALE
Cut Flowers
BROWN'S
Victoria Nurseries, Ltd.
618 View St. Phones 1369, 219

Just Arrived From China
Grass Embroidered Table Covers, Latest Silk Novelties, Rattan and Mahogany Furniture. Mah Jong Sets from $27.50
Quong Man Fung
1715 Government St. Phone 3631

Holiday Clothes For Boys
Blouses and short, straight pants of strong khaki drill are ideal Summer apparel for the romping youngster. They're economical too. Prices
Blouses $1.50
Pants $1.25
Sam A. Scott
Boys' Clothes Specialist
New Woolworth Building
Douglas Street Phone 4026

PHONE 3302
Pantorium Dye Works
MAIN OFF & WORKS
350 COOK ST.
VICTORIA, B.C.
We serve you. A phone call will bring us to your door.

What to Do And Where to Go Monday, July 2nd

GORGE PARK
Al. Fielding Announces:
Three Grand Fireworks Displays
Daylight Fireworks at 3:30 and 7:30.
And a monster display of Set Pieces, Special Rocket Bunched Flights, including Aerial Warfare at 10 p. m.
Take cars with 5 sign to Gorge Park.

For a day in the country or at the seaside take interurban cars to
BUTCHART'S GARDENS,
THE OBSERVATORY,
EXPERIMENTAL FARM,
BRENTWOOD BAY
DEEP BAY
City Terminus, Douglas St. (opp. City Hall)
B.C. Electric

Seeks Royal Bride

KING BORIS OF BULGARIA

whose kingdom has just undergone a revolution in politics, is going to Bucharest next week to ask the hand of Princess Eleana of Roumania, youngest daughter of King Ferdinand and Queen Marie. She is only sixteen years of age. The Queen is known as the Mother-in-Law of the Balkans, two of her daughters being Queens of Greece and Jugo-Slavia.

WEDDINGS

Bickford-Norris

Yesterday afternoon, at "Breadalbane," 1185 Fort Street, the Rev. Dr. Campbell officiated at the marriage of Mr. Frank Reginald Bickford, of Vancouver, and Miss Lela Merle Norris, of Victoria. They were attended by Mr. William Norris and Mrs. Nona Norris, of this city. Mr. and Mrs. Bickford left by the afternoon boat for Vancouver, where they will make their home.

Neels-Noble

Victoria friends will be interested to hear of the marriage of Miss Ida Noble, daughter of Mr. and Mrs. H. Noble, of Victoria, to Mr. Gerald H. Neels, of Portland, Oregon. The wedding took place in the First Methodist Church, Portland. Rev. Gallagher, the rector, was the officiant. The bride, who was given in marriage by the bridegroom's brother, Mr. F. F. Neels, was becomingly attired in a cream crepe gown with hat to match, her bouquet was of rose buds and orange blossoms. Mrs. W. E. Thomas, the bride's attendant was smartly dressed. Mr. W. E. Thomas attended the groom. Among those present were the bride and bridegroom's mothers, Mrs. H. Noble and Mrs. Neels. After the service, a reception was held at the home of Mr. and Mrs. Wanamaker, 611 Oak Street, Portland, which was attended by intimate friends and relations of the bride and groom. After a short honeymoon spent in motoring in the south of Oregon, the couple will be at home to friends at Neel's Court, Powell Valley Road, Portland.

WELL-KNOWN COUPLE WEDDED THURSDAY

Nuptials of Miss Mary Mutch and Mr. George Thompson Celebrated at Oaklands Methodist Church

A very pretty wedding took place at Oaklands Methodist Church on Thursday, at 8 p.m., when the Rev. William Elliot united in marriage Mary Elizabeth, eldest daughter of Mr. and Mrs. George Mutch, of 2849 Deister Street, and George, son of Mr. and Mrs. Thompson, of Newcastle-on-Tyne, England. The bride, who was given in marriage by her father, was gowned in an exquisite frock of white crepe de Chine with radium lace sleeves, and panels of figured satin. She wore a wreath of orange blossoms and her bouquet was composed of Ophelia roses and maidenhair fern.

The bridesmaid, Miss Miriam Mutch, sister of the bride, wore a gown of apricot crepe de Chine, with panels of the same, and grey hat to match. Her bouquet was of white carnations and asparagus fern. The groom was supported by Mr. Thomas Spouse, of this city. Both the groom and best man gave considerable service overseas.

During the signing of the register, Miss Emma Mutch, cousin of the bride, sang very sweetly "Because." Her dress was of navy blue Habutai silk, trimmed with grey, and she wore a hat to match. The bride's mother was dressed in a navy blue suit, with hat en suite.

As the bridal pair marched down the aisle to the strains of the wedding march, played by Mr. John Mutch, uncle of the bride, rose petals were strewn along the path by two little flower girls, sister of the bride: Helen who wore a sweet little frock of white silk trimmed with pink, and Ada Victoria who wore a dainty little dress of white voile and lace.

Following the marriage service the happy couple, standing under an arch covered with orange blossoms and rambler roses, at the home of the bride's parents, received the good wishes of all present.

A buffet supper was served, the table was prettily decorated with sweet peas and carnations, and centred with the handsome three-tier wedding cake. Amid a shower of confetti and rice Mr. and Mrs. Thompson left on the midnight boat for Vancouver where the honeymoon will be spent, after which they will reside at Edgewood Road. The young couple were the recipients of many valuable gifts, showing the esteem in which they are held by their many friends.

MONEY IN GRAIN
$10.00 buys guarantee option on 10,000 bushels of wheat or corn. No Further Risk. A movement of 2c from option price gives you an opportunity to take $200; 4c, $400; 6c, $600, etc. WRITE TODAY FOR PARTICULARS and FREE MARKET LETTER.
Investors Daily Guide, S. W. Branch, Dept. 1004 Baltimore Ave., Kansas City, Mo.

COMBINE WORK WITH PLEASURE

DELEGATES TO ELECTRIC CONVENTION FIND ENJOYMENT

Mr. G. L. Myers, of Portland, Elected New President—Mr. Bon Stein Carries off Golf Trophy

Combining business and pleasure the two hundred and fifty delegates to the sixteenth annual convention of the Northwest Electric Light and Power Association, the concluding sessions of which are being held in Victoria, had a very enjoyable time yesterday at the Empress Hotel and on the golf links. The ladies of the party were also looked after. Arrangements for the reception and entertainment of the visitors, who represented many of the States in the Northwest, were in the capable hands of Mr. A. T. Goward, vice-president and general manager of the B. C. Electric Railway Company, and Mr. S. J. Halls, manager of the light and power department of that concern.

Choose Officials

Mr. George L. Myers, president of the Pacific Power and Light Company, of Portland, Oregon, was unanimously elected president of the association for the ensuing year, succeeding in office Mr. N. W. Brockett, of Seattle. Other officials chosen at the executive session which was held in the Empress Hotel at 10 p.m., were as follows: Vice-president for Washington, Mr. R. M. Boykin, Vancouver, Wash.; vice-president for Idaho, Mr. R. B. King, Boise; vice-president for Utah, Mr. S. R. Inch, Salt Lake City, and vice-president for Oregon, Mr. A. C. McMicken, Portland. The executive was instructed to make an appointment of vice-president for Montana.

Messrs. Louis A. Lewis, of Spokane; Tom McArthur, Portland, and L. B. Faulkner, Olympia, were elected to the executive of the organization. It is likely that next year's convention will be held in Portland, Oregon.

The dinner dance, which was held last night at the Empress Hotel, proved a great success. The tables were arranged in the ballroom in cabaret style, and during the dinner dancing was enjoyed, the music being furnished by the Empress orchestra, under the leadership of Professor Lou Turner. This event was greatly enjoyed, and the musicians were very generous with encores.

Presents Prizes to Golfers.

During the dinner, prizes were presented by retiring president Brockett to the winners of the Kilowatt Cup golf tournament, which was played during the afternoon on the Colwood links. Mr. Bon Stein, the well-known Seattle golf ace, captured the trophy for the next twelve months, with the creditable score of seventy-four. Second prize, a driver, was won by Mr. A. C. McMicken, of Portland, while Mr. A. W. Leonard, of Seattle, carried off the third award, a mashee. The contest provided keen competition, and produced some excellent play. Those golfers not taking part in the tournament tried their skill on the Oak Bay golf course.

Several hundred of the visitors and their wives went on a sight-seeing tour shortly after their arrival here on yesterday afternoon's Seattle boat, being met at the wharf by a local band and escorted to the convention headquarters at the Empress Hotel. The automobile parties drove over the Malahat Drive, and the trip was thoroughly enjoyed.

Both at the dinner and business meeting, the delegates, with cheers, expressed their appreciation of the fine entertainment arranged by the officials of the B. C. Electric Company here.

Mr. A. T. Goward Speaks.

Mr. A. T. Goward was called upon to speak. He told the visitors that the B. C. Electric Company and the city was pleased to have the electrical officials in Victoria, and was glad of the honor which had been conferred upon the Island by the delegates' decision to spend a few days of their meetings here. Mr. S. J. Halls said that Victorians were glad to have the power executives with them, and were privileged at being able to extend to them a few courtesies.

President-elect George L. Myers, Portland, presented a report of the public relations activities of Oregon, which was adopted. Thanks were extended by the meeting to the press for its co-operation, to the management of the Empress Hotel, and of the New Washington Hotel, Seattle, and to the entertainment committee of the convention, headed by Mr. Robert Clarke, of Seattle.

Mr. M. H. Aylesworth, executive manager, National Electric Light Association, New York, who was to have given an address on "The Future of the Electrical Industry," owing to the lateness of the hour, spoke very briefly. He declared that the electrical industry on the Pacific Coast was safe in the delegates' hands, and expressed his pride in the Northwest Electric Light and Power Association. He predicted that the industry would grow, develop and prosper and become still greater in the Northwest.

The delegates passed a vote of thanks, acknowledging the courtesies of the Colwood and Oak Bay Golf Clubs.

The report of the secretary-treasurer and also that of the auditing company will be mailed to the members of the organization shortly. A committee will consider the constitution of the association during the ensuing year.

Record Vote of Sympathy

By a standing vote, the meeting expressed regret at the lamented death of Mr. George D. Brown, president of the Electric Light and Gas Company, of Wenatchee, Wash. Mr. Brown had been a faithful worker in the cause of the organization.

Delegates were shocked to hear of the untimely passing of Mr. John A. Brittan, vice-president and general manager of the Pacific Gas and Electric Company, of San Francisco. The late Mr. Brown, who was vice-president of the National Electric Light and Power Association, was one of the best known electrical officials on the Coast, and his death will occasion general regret.

The last session of the convention will be held today, and this will be entirely of a social nature. The golfers will be active this morning, and will leave the Empress Hotel for the links at 9:30 a.m. (city time). An hour later, busses will leave for Butchart's Gardens, and, following lunch, the visitors will be shown the beauties of the Saanich Peninsula. The majority of the delegates will leave for their homes on this afternoon's Seattle boat, although some will spend the week-end holidaying on the Island.

A cocoanut growing on the Island of Mahe weighs forty pounds and requires seven years to ripen.

The Finest Green Tea is undoubtedly "SALADA"
It is pure fresh and wholesome and the flavor is that of the true green leaf.
H36

8-pages of Funnies

Get It With Your Paper, The
SUNDAY SUN
Special Island Edition
Andy Gump—Harold, the Sheik—Clarence—The Straphanger—Rufe McGoofus—Peter Rabbit—Buttons and Fatty—Mutt and Jeff.
The World's Greatest Cartoonists
the big 8-page Comic is only one section of
The Biggest and Best Sunday Paper in Canada—All the Features of the Greatest Metropolitan Sunday Editions on the Continent
Sunday reading for every member of the family—Pages and pages of interesting News and Features. Up-to-the-minute cable and telegraphic news. Leased wires and special correspondents in all parts of the world.
Eight-Page Magazine Section—Special Feature Stories—Auto Section—Sport Section—Music and Drama—Society News—What's Doing on the Island.
At All Dealers or From Boy Agents
Delivered to any residence within city limits. Phone Local Agents, Island News Co. Phone 3717

White Outing Footwear

Scores of smart new styles in Canvas or Buck Shoes for women are shown at this store. Qualities and values are excellent. See our windows today.

Sayward Building **MUTRIE & SON** One Store Only 1203 Douglas St.

Whole Wheat Bread

Try the kind made by Fry.

Ask your grocer for

FRY'S

416 Skinner Street

$19.85 Buys a $26 Refrigerator Today

It is made by McClary, oak finish, white lined throughout; food space, 17 in. x 20 in. x 19 in.; ice box, 21 in. x 13 in. x 11 in. Get a good refrigerator and keep your food fresh and nice. **R. A. Brown & Co., Douglas and Johnson.**

Better Hair Brushes

Genuine Sterilized bristles, hand drawn in solid backs. Ebony and French Ivory. See the many styles at

VICTORIA OWL DRUG CO. LTD.
J. G. McFARLANE, MGR
DOUGLAS & JOHNSON STS VICTORIA BC

COMING EVENTS

Musical Students—An interesting little ceremony will take place this afternoon between the hours of 3:30 and 5:30 o'clock, when Mrs. Schofield will present the musical certificates to students of Miss Clare Powell at her studio, Hibben-Bone Block. During the afternoon a delightful programme will be rendered by the pupils.

Patriotic Services—Patriotic services will be held at St. Aidan's Presbyterian Church, Mount Tolmie, on Sunday at 11 a.m., and at Gordon Head Hall at 7 p.m. The subject will be "The Making of a Nation." At the evening service at St. Aidan's at 8:15 Rev. M. D. McKee will take as his subject "The Church and the World Today." All are cordially invited.

Emmanuel Baptist Picnic—The annual picnic of the Emmanuel Baptist Sunday school will be held on Monday, July 2, at Macaulay Plains, Esquimalt. The children will leave the church at 9:30 o'clock, and will be conveyed to the picnic ground at the foot of Lampson Street, in private autos. A good programme of sports has been prepared, and will be in charge of Mr. Robert Jones and the young men's class. Refreshments for the day are in the capable hands of Mrs. Clapham and the Ladies' Aid. Mr. R. Chave, superintendent of the Sunday school, and his staff of teachers have been working hard to make this annual affair a success.

Field Meeting—A joint field meeting of the Historical Society of B.C. and the Natural History Society will be held on Saturday, July 7, at Whitty's Lagoon, through the kind invitation of Mrs. E. C. Hart. Matters of great interest to both societies will be discussed at the meeting, and a large attendance has already been assured. Members and friends of the Natural History Society are requested to phone Major Nation, honorary secretary, as early as possible of their intention to make this excursion. Conveyances will leave opposite the Dominion Hotel, Yates Street, at 1:45 p.m.

No Discrimination Against Rural Clergy

WINNIPEG, June 29.—Adopting the principle that there should be no discrimination between city and rural clergy, the Synod of the Diocese of Rupertsland at the closing session today, decided that the minimum stipend of all married clergymen should be $1,500 a year, with a house.

Fire at Esquimalt—A bright reflection in the sky in the direction of Esquimalt at 2 o'clock this morning was caused by a fire in a woodyard near the entrance to the dockyard. The local firefighters attended to the blaze.

REJECT REPORT OF COMMITTEE

(Continued from Page 1)

on Soldiers' Insurance in line with the report of Senator Belque's special committee. While the Commons bill provided for granting of insurance in seventy-one cases the Senate's action with make the measure subject to review by the minister.

Insure for Dependents

Senator Calder explained that a number of these applications were actually rejected. Further, the original law gave the minister absolute right to refuse policies where he found sufficient cause. It was agreed by the special committee, he said, that a soldier should be entitled to insure his life in favor of his dependents. It was advisable, however, to avoid exploitation of the Government for the benefit of people not dependents.

As a case in point he cited an application of a man for a $5,000 policy while he lay dying in a hospital. The beneficiaries were to be his parents who were in no way dependent upon him.

A warm tribute was paid to the members of the Board of Pensions and officials of the Department of Soldiers' Civil Re-establishment by Senator Grieshach. They were doing excellent work, he said, and Canada was fortunate in benefitting by their services.

Justice and Right

Considerable opposition developed against the Senate committee's amendment to the Pensions Bill—the amendment striking out the clause which would revise the insurance principle for dependents.

Senator Grisbach opposed the amendment, although a member of the special committee. He explained that it was a matter involving justice and right but there was also the matter of cost. This, it had been estimated, would amount to some $32,000,000 during the next twenty-five years over and above the present expenditures.

Senator Laird also opposed the amendment. He believed that the contract of the people of Canada with the men who served overseas was to care for these men during peace.

The amendment was defeated by a vote of 41 against 20, Senator Dandurand, also a member of the special committee voting with the majority.

Effects Saving

Senator Griesbach estimated that the annual cost of the proposed review boards would be $460,000. The traveling board would cost very considerably less, and thus it would be possible to spend the country's money upon the service men rather than upon officials. It was contemplated, he said that three members of the board might form a quorum to hear an appeal from the decision of one member of the board.

Three clauses of the Commons bill were struck out and instead a clause was inserted providing that meritorious cases not provided for in the legislation might be given consideration in the way of compassionate pension or allowance.

After the bill had been reported, the Commons bill amending the D. S. C. R. Act passed through the committee stage and was given third reading amended as to appeal boards to bring it into line with the Pensions Bill.

CATHEDRAL SERMONS

The general subject of the sermons to be preached on the Summer Sunday evenings in Christ Church Cathedral by the Dean of Columbia, Very Rev. C. S. Quainton, is "Jesus Christ and the Fulness of Human Life." In announcing the subjects for each Sunday evening in July and August, the Dean said: "Our blessed Lord counted nothing human foreign to Him, and if He has no message for these factors in life, then He is not Lord of all." The particular subjects are: July 1, "Reading"; July 8, "Art"; July 15, "Music"; July 22, "The Drama"; July 29, "Poetry"; August 5, "The Movies"; August 12, "Humor"; August 19, "Sex." The Sunday evening services in the Cathedral are shortened during the Summer months, while retaining the general interest of the Anglican "Evensong."

The Man Without a Heart

By RUBY AYRES

The story thus far:

After seventeen years abroad, Rufus Asher is learning something of post-war England at the house-party of his sister, Linda Hyde. The pleasure-loving, artificial crowd disgusts him. Of all the party only one arouses any feeling of respect in him—and that is Barbara Weir, with whom he is in love. Then one evening he discovers, by accident, that Barbara is planning to elope with Linda's husband, Edmund Hyde. He is furious, and swears to himself that he will prevent her from ruining Linda's happiness. In the morning Barbara is going up to town, and Rufus escorts her. When they get there he offers to drive her to her hotel in his car. She consents, and it is not till they have gone some distance that she realizes he is kidnapping her! In vain she pleads; he is adamant in his resolve to keep her prisoner till she promises to hold no communication with Edmund Hyde. "You have made yourself my guardian angel, haven't you?" she questions him angrily.

XIII—Rufus Is Firm

He made no reply, and with an effort she controlled herself sufficiently to say gently:

"Don't you see what an impossible thing you are doing, Mr. Asher? It might be alright in the backwoods of Australia, or places like that, but here—"

He broke in roughly:

"Here it would be better for everyone if such things were taken in hand more drastically. Divorce and immorality are treated too lightly."

His voice rose excitedly.

"Why years ago man would have shot his best friend dead if he had dared to treat his womenfolk in the way that all your friends seem to treat their's today."

She made a little hopeless gesture.

"Things have altered! You must see that! We all look at things differently."

"I can only see that one thing is right and another thing wrong. I can't alter the morals of the world, and I don't want to try, but I am not standing by while you wantonly ruin my sister's life. I love my sister, Miss Weir, hard man as you think me, brute and fool as you called me just now."

"You love her, and you hate me. Is that it?" she asked bitterly.

Their eyes met for an instant in passionate antagonism. There was a feverish flush on either of her cheeks, and her eyes were afire.

With every word he spoke she could feel this man's determination and relentless power, and in spite of her rage and sense of fear and injustice, she was conscious of an unwilling admiration of him.

He was a squaw man; he employed only the crudest and roughest of methods, but by their means he would work his will and accomplish the thing he had set himself to accomplish.

But she was totally unprepared for the sudden change that crossed his face, such a look of passionate revolt and rage that for a moment she was left with a blinding sense of unreality before he said, in a voice that carried with it unalterable conviction in spite of its violence:

"I will tell you something now, Miss Weir, something which you may disbelieve if you like, but which is the solemn truth, none the less. The night I met you I thought I had met my fate. As I said just now, you seemed different from all the rest. In spite of your nonsense and lightheartedness, I thought you were good and honest, and I put you into a place in my life where hitherto only my mother and Linda had been. It was not that I ever flattered myself that you would give me a serious thought, but you were kind, and I never felt awkward or at disadvantage when I was with you. I liked your company. I found myself looking for you if you were not in the room. Perhaps I have been spared much suffering because of what I saw and heard last night."

Barbara laughed scornfully, and the blood rose in an angry tide to his face.

"You may laugh and sneer at me," he said, steadily. "But I could have loved you! I could have loved you so dearly that I would have given my life, had it been necessary to your happiness." He drew a hard, difficult breath. "Well, that's ended and done with, thank God! You convicted yourself and showed me what a fool I was, and that's all."

"And so you are doing this—to pay me out," she said, slowly, and then in a little broken whisper, she added: "You are very clever!"

He stopped the car with a sudden jerk, and peered forward into the darkness.

"There are two turnings here. I am not sure which is the road." He leaned past her and opened the door. "I am sorry, but I must ask you to move so that I can get out and see."

Barbara obeyed silently; her limbs felt cramped, and now she began to walk again she realized how cold she was.

The rain was still pouring down relentlessly, but the trees were thick overhead at that particular spot, so that she was fairly well sheltered as she stood waiting beside the car.

Rufus walked to a signpost up at the cross road and peered up at the white board, and in that moment Barbara made up her mind.

She cast one swift glance behind her, then she turned and ran—ran wildly, as if her life depended upon it, down the road along which they ha just come.

She was spattered with mud and drenched before she had gone far, but she did not stop. To be free—to escape, was her one thought! When presently she heard heavy steps behind her, it seemed to increase her strength; her feet hardly touched the ground as she sped on and on, her breath labored, her hands stretched blindly out before her.

(To be Continued.)

CHANGES URGED FOR CARE OF JUVENILES

Deputation From Local Council of Women Addresses City Council on Juvenile Court Plan

The mothers of Victoria have exhausted the last vestige of their patience with the present juvenile court system and intend using their votes to force a change, Mrs. J. D. Gordon told the City Council yesterday afternoon when a deputation from the Local Council of Women waited upon that body to request an alteration in the existing methods of handling juvenile delinquents.

Following addresses by a number of ladies, Alderman Leeming, chairman of the Finance Committee, pointed out that the proposed plan could not be brought into operation this year because there were no funds provided for in the estimates. He expressed disappointment that the deputation had not offered a definite plan, with approximate costs, etc., and the chairman, Alderman Sangster, suggested that they provide something of the sort. The ladies then left, the Council passing on to other business.

Mrs. C. D. Schofield, in introducing the delegation, said that the plan they were advocating had the approval of Attorney-General Manson. She pointed out that the women had fifty per cent. of the vote in the Province, and there was a general movement throughout British Columbia in favor of the scheme. The juvenile court, she claimed, should be kept apart from the police administration.

Dr. R. Bastow Hudson dwelt upon the need of medical and mental examinations for youthful delinquents, and the provision of an expert to do this work.

Should Be Experts

There should be both male and female probation officers, Miss Olive Snyder, social service worker, contended, pointing out that these should have expert training. No probation officer should have more than thirty cases to handle. The detention quarters for delinquents here consisted of a few rooms in the attic of the Children's Aid Home.

"We have a woman probation officer," asserted the chairman.

Miss Snyder said that she was not criticising any of the present officials but was merely pointing out what was desirable. Aldermen Sangster thought that if a male probation officer was necessary there were lots of good men on the police force. He said that Victoria could not be expected to follow the lead of the large cities. He could not see the need of the suggested changes at the present time, and wanted to know if the ladies found conditions serious here.

Miss Snyder replied that there were many serious situations in Victoria.

Mrs. Schofield pointed out that because there was no proper juvenile court here, all the cases requiring assistance were not brought to light.

The detention home in Vancouver contained more girls from Victoria than from Vancouver, Dr. Helen Ryan told the Council she had been informed.

Should Be Separate

Mrs. J. D. Gordon claimed that a police magistrate should not be the head of the juvenile court as at present. The court should be kept entirely apart from police affairs. She claimed that the present probation officer was not doing the work she should.

Two boys associated with the recent murder case were both wards of the juvenile court, and one of them, now serving sentence for manslaughter, reported on the morning after the murder. He had never got past the second reader at school. He should have been looked after in time.

The Council could not afford to talk costs, claimed Mrs. Gordon, who claimed that the harm at present being done through lack of proper facilities greately outweighed the financial outlay required.

While the Council might be sympathetic toward the suggestions, said Alderman Leeming, nothing could be done this year as funds had not been provided for in the estimates. He expressed regret that the delegation had not provided the Council with a skeleton outline of what it required.

The police magistrate in Vancouver got $6,000 per year while the juvenile court magistrate received only $100 per month, said Mrs. Gordon. That was what came of being public-spirited, she added.

Suggests Free Service

Alderman Sangster suggested that some local ladies might be willing to do the work for nothing, but this was objected to by Mrs. Gordon, who claimed that if a thing was worth while having it was worth while paying for. "None of us are working for a job," she explained. "No one was suggesting that," expostulated the Alderman. "I was just heading it off," replied Mrs. Gordon.

Alderman Woodward did not think that the question was one for the municipalities at all as the problem was evidently provincial, and should be handled by the Provincial Government.

The chairman suggested that the ladies draw up a definite plan and present it and the interview ended at that.

Stomach Suffering

Disappears as if by magic when Jo-To is used. Gas pains, acid stomach, sour stomach, burning and all after-eating distress relieved in two minutes. All drug stores. (Advt.)

SUMMER CLEARANCE SALE — Gordon Drysdale LIMITED — SUMMER CLEARANCE SALE

1211 DOUGLAS STREET

The Midsummer Clearance Sale of Children's Apparel

Presents Great Bargains

The Entire Stock of Children's Spring and Summer Polo Cloth and Velour Coats, for ages 3 to 14. Many attractive styles, in shades of sand, taupe, fawn, Copenhagen, mauve and heather effects. Reduced to clear at **$6.75, $9.75, $11.75** and **$14.75**.

Girls' Colored Straw Hats, for ages 2 to 12 years. Made with large and small brims and streamer ribbons. Shown in tan, navy, black, brown and Copenhagen. Excellent value at the sale prices, **$1.25, $1.75, $2.75** and **$3.75**.

Also All-White Straw Hats reduced to clear at **$1.95, $2.95, $3.95** and **$5.95**.

Girls' White Voile and Organdie Dresses, for ages 6 months to 6 years only. Reduced to **$2.75** and **$3.75**.

Girls' Wash Dresses, for ages 6 to 14 years. Are of check ginghams with organdie collars and cuffs; some with sashes of organdie, others are self trimmed or with fancy stitching. Colors include red, saxe, pink, maize and mauve. Reduced to **$1.65, $2.25** and **$2.75**.

Infants' Barracoats, of good quality flannelette. Reduced to **50¢** each.

Infants' Long Petticoats, of flannelette with cotton bodice. Reduced to **50¢**.

Infants' Long Flannelette Nightgowns. Reduced to **65¢**.

Girls' White Middies, for ages 6 to 12 years. Are in regulation and Balkan styles, with long and short sleeves and styles, with long and short sleeves, collars in shades of navy, Copenhagen, **$1.25**.

Purchase Corsets and Brassieres During the Midsummer Clearance Sale—You Will Save Money

Coutil Corsets in pink and white. Reduced to **$1.25** a pair.

Sports Girdles and Corsets. Reduced to **$1.65** a pair.

A great variety of discontinued Corsets to clear at **$2.35** a pair.

Corsets for the average and full figures reduced to **$3.45** a pair.

Real High-Grade Corsets in well known makes, such as Lily of France, Bien Jole, Gossard and others; are of coutil, surgical elastic and brocade. Reduced to clear at **$4.75** and **$7.95** a pair.

A great collection of Bandeau and Regulation Brassieres, in lace, brocade, mesh and muslin, reduced to **50¢, 75¢** and **95¢**.

Hats for Every Occasion Are Offered in the Midsummer Sale of Women's Millinery

Trimmed and Sports Hats reduced to **$2.75**.

Trimmed Hats reduced to **$3.75, $6.75, $9.75** and **$12.75**.

Exclusive Model Hats reduced to clear at **$15.75**.

Attend the Annual Summer Clearance Sale of Women's Exclusive Apparel

Coats, Suits, Dresses, Capes, Wraps, All Offered at Most Notable Reductions

HUNDRED PER CENTERS HOLD FINAL BANQUET

Delegates of International Club Conclude Annual Convention With Tributes for Garden City

Victoria members of the Hundred Per Cent Club bade good-bye to the delegates to their annual convention last night, when the visitors were entertained at a banquet held in the auditorium of the Chamber of Commerce. The spirit of good-fellowship was much in evidence, and following the disposal of the good things, the evening was spent in entertainment, including speeches, songs and special features.

Mr. Clifford Rohe, international president of the Per Centers, occupied the chair in his usual capable fashion. Following the toast of His Majesty, the first item on the programme was a toast to the United States and the United States President. One of the Vancouver delegates proposed a toast to the International Club, and told of the formation of the Vancouver organization and the formulation of the International influence. One of the new officers responded.

Mr. L. Bailey, of the Salt Lake City club, the newest organization to join the international body, was presented with his club's charter by the international secretary.

Vancouver Island

Graphic word pictures of Vancouver Island and its wonderful natural resources were drawn by Mr. A. Carmichael, of Victoria, in a very interesting address. He prefaced his remarks about the most western part of Canada by touching briefly on the early history of the Pacific Coast from the time when settlements were first attempted by the early Spanish navigators. He told of the coming to the coast and to Vancouver Island of the famous Captain James Cook, and at a later date of Captain Vancouver, who was sent out by the British Government to explore the coast.

In 1843 Victoria was founded, said the speaker, when the Hudson's Bay Company withdrew their headquarters from Fort Vancouver, on the Columbia River, near Portland, Ore., and located it on Vancouver Island, where the city of Victoria now stands. He mentioned, too, the influx of miners and prospectors to the Fraser River and famous Cariboo goldfields.

Speaking in connection with the great untapped natural resources of the Island, Mr. Carmichael quoted some figures which were astonishing to many of the visitors from south of the line. Vancouver Island contained 15,000 square miles, he said, and held, according to Government estimate, 117,000,000,000 feet of standing timber. If this quantity of timber were cut and loaded in cars, 25,000 feet to each car, it would make up a train of 4,680,000 cars, and would reach one end a half times around the world. The Island contained timber capable of being manufactured into 67,000,000 tons of wood pulp, which would represent in wages paid for such manufacture, $210,000,000. At present, he said, but one pulp and paper mill was located on the Island.

Briefly, Mr. Carmichael touched upon the many other resources of this portion of the Province, including agriculture, minerals, fisheries, scenery, and also a climate that could not be equalled anywhere in Canada and by but few localities in the United States.

Dr. T. W. Butler

Business ethics was the subject chosen by Dr. T. W. Butler, of Victoria, for his address. Although he spoke only a few minutes, he conveyed a potent message to his audience—the nobility of service. All business men should realize, and he believed that such realization was becoming more and more apparent that each man was his brother's keeper. Universal adoption of that belief and principle would cure the inharmonious relationship between capital and labor which was causing so much trouble and unrest in the world, he believed, and he thought that business men everywhere were believing that service was the best business principle.

Major Monk, on behalf of the Victoria Club, presented the International organization with a beautiful silver shield, which has been given by the local Hundred Per Centers for annual golf competition between teams representing various international clubs.

Entertainment features of the evening included solos by Mr. Dave Dumbleton, Mr. T. Obee, Mr. Findley, Mr. John Dobby. Professor Yorke, ventriloquist, gave an exhibition of his art, and introduced some jokes on various members of the club.

Rev. Dr. McCaughey, of Portland, while not on the programme as a speaker, asked permision to express appreciation on behalf of the visitors of the treatment accorded them by the Victoria Hundred Per Centers and the citizens generally. He also paid tribute to the beauties of the city and the surrounding country, and particularly to Butchart's Gardens, which he characterized as one of the show places of the world.

It was close to 11 o'clock when the last word was spoken and the company joined hands and sang "Auld Lang Syne."

German Camera Men Foil Ruhr Sentries And Get Pictures

BERLIN, June 29.—How a party of eighteen motion picture operators and assistants smuggled their way into the Ruhr, sixteen of them succeeding in getting back to Berlin with 500 metres of film on alleged atrocities perpetrated in the valley, is told in today's Berlin newspapers.

The leader of the expedition, a former officer of the Hussars, who helped to suppress the Southwest African insurrection in 1904, claims that his men were taken into the occupied area on a French army truck under false pretences. Clad in ragged clothing the men had ten cameras concealed in jam and margarine cases and other hiding places. The pictures were taken sometimes through windows and from roofs, but always surreptitiously. Usually no tripods were used.

The party got out of the Ruhr under cover of night by creeping along the ground, Indian fashion, in the woods between sentries posted at intervals of fifty yards. The leader says he does not know what became of the two men who failed to return.

Remington Has Always Meant a Saving!

A saving in money — because *quality* is economy.

Remington still means a saving, but a saving *plus*. Saving of money plus saving of nerves.

The New Remington Quiet 12 has all the fine qualities of past Remington typewriters plus this agreeable new feature—Quiet.

Typists want this machine because of its "natural touch."

Business men want it for its perfect work and QUIET.

Get a demonstration.

Paragon Ribbons and Red Seal Carbon Papers Reflect Remington Quality

Remington Typewriter Company *of* Canada Limited
Remington Building, 68 King St. W., Toronto, Ont.
VICTORIA OFFICE, 3 Belmont House, Humboldt Street

Remington Quiet 12

Rich golden squares of real shortbread, made of best materials in the sunniest and cleanest bakery in all Canada.

What could be nicer to serve with ice cream or fresh berries? We want you to try them.

In bulk or packages

Try ROB ROY—little squares of joy

THE SPORTING WORLD

CHAMPIONSHIP FIGHT ASSURED FOR SHELBY

Last Instalment of Dempsey's Price Raised by Personal Appeal to Leading Business Men of Montana —Remarkable Financial Achievement by George Stanton, Bank Manager, and Associates

GREAT FALLS, Mont., June 29.—The Jack Dempsey-Tom Gibbons heavyweight championship fight, twice threatened with collapse within the last two weeks, because of financial crises, has cleared the last hurdle, and will be decided in Shelby, July 4, as scheduled.

The final $100,000 of Dempsey's $300,000 guarantee was raised tonight from twenty influential business men of the state, who pledged $5,000 each.

Available in Cash

George H. Stanton, president of the Stanton Trust and Savings Bank, who personally advenced $50,000 to make Dempsey's second $100,000 instalment ten days ago, made the positive announcement that the final instalment had been raised and that it would be available in cash not later than tomorrow night. Mr. Stanton said that the money, however, would not be turned over to Jack Kearns, Dempsey's manager, until Monday, the date on which the payment falls due.

The raising of the $100,000 is one of the most remarkable financing achievements in tha history of glove contests. After all plans had failed, Mr. Stanton conceived the idea of appealing to twenty men throughout the state, most of them lifelong friends, to save what he termed the honor of Montana, meaning the heavyweight championship battle at Shelby.

Five Hours' Work

Going into a conference with R. E. Ayers, a former circuit judge of Livingstone, and Major J. E. Lane, in a hotel room, Stanton and his associates began the task of sending out telegrams, and in five hours after the work was started, had received tha pledges assuring the $100,000.

SALMONBELLIES WIN

NEW WESTMINSTER, June 29. The Salmonbellies tonight defeated Vancouver Terminals, 15 to 4, in a Minto Cup lacrosse game here.

WIMBLEDON TENNIS

JOHNSTON BEATS VINCENT RICHARDS IN STRAIGHT SETS

Lycett Eliminated by Lowe—Mlle. Langlen Wins Doubles in Love Sets—Four Americans Left

WIMBLEDON, June 29.—"Little Bill" Johnston, of California, and young Vincent Richards, of New York, today demonstrated the art of tannis before King George and Queen Mary and 20,000 other spectators. In their match this afternoon to decide which should survive the fifth round of the world's tennis championship tournament, these two masters of the racquet from overseas chased each other with such speed and skill; stroked with such marvelous technique; fought so hard and doggedly for precious points, that all the native critics came away saying that never in recent years had such perfect tennis been played on a court in the British Isles.

Johnston, the older, wiser and livelier, won in straight sets, 6-4, 6-3, 7-5, but in each he had to use his arm, his head and his feet to the best of his ability.

Johnston Too Clever

Altogether in the 31 games played Johnston scored 109 points and Richards 93. These figures give rather a fair indication of the comparative strength of the men. Johnston was a little bit the better. He seemed to know Richards' game better than Richards knew it, and with this advantage, aided by harder hitting, he was able for the first time to keep Richards on tha defence in the back court, being careful not to give the Yonkers youth opportunities to approach the net and thera impart to the ball one of his killing volleys. Richards, of course, occasionally did reach the net, to thrill tha spectators either by smashing or a delicate volley; but Johnston was more often able to come up and give tha ball a finishing bang.

Principal Results

Max Woosnam, of England, defeated Lieut.-Colonel H. G. Mavas, also of England, 6-4, 2-6, 6-1.

Francis T. Hunter, American, defeated A. H. Fyze, 2-6, 6-3, 7-5.

Miss Elisabeth Ryan eliminated Mrs. Craddock, of England from the women's singles, 6-1, 6-4.

Miss Eleanor Goss, American, eliminated Mrs. Youls, of England, 8-6, 6-4.

In the women's doubles, Mlle. Lenglen and Miss Ryan defeated Mrs. Parrett and Miss Rimington, of England, in straight love sets.

Randolph Lycett was eliminated from tha men's singles by F. G. Lowe after a hard struggle, 6-1, 2-6, 3-6, 6-3.

William M. Johnston will meet the winner of tomorrow's match between M. Lacosta, of France, and Cecil Campbell, of Ireland.

Miss Leslie Bancroft, of Boston, was eliminated from the women's singles by Miss E. R. Clarke, of England, 6-4, 1-6, 8-4.

Count de Gomar, of Spain, defeated Cecil J. Tindell Green, England, 3-6, 6-4, 6-2.

Four Americans in all survived the fifth round in the singles—William M. Johnston, Francis T. Huntar, Mrs. Molla B. Mallory and Miss Eleanor Goss. Miss Elizabeth Ryan, tha former Californian, now a resident of England, also is a survivor.

Mrs. Mallory's next opponent will be Miss Kathryn Lydderdale, of England.

Belyea Discards His Putney-Built Boat In Practice for Diamonds

LONDON, June 29.—Hilton Belyea, of St. John, N.B., Canadian sculling champion, in training for tha Diamond Sculls, at Henley, has discarded his new boat, which was built to his order at Putney, and is using the racing shell which he brought with him from Canada.

Although Belyea's style does not commend itself to the English sculling critics, good judges are of the opinion that thera is not much to choose between Belyea and the two American scullers, Hoover and Codman.

Canadian Lady Champ Defeats Miss Stirling In Golf at Buffalo

BUFFALO, June 29.—Miss Alexa Stirling, former national women's title holder was defeated in the semi-final round of the invitation golf tournament today by Miss Ada Mackenzie, of Toronto, Canadian champion 2 and 1.

NANAIMO FOOTBALL

Presentation Made of Medals to Winning Teams of Up-Island Soccer Competitions

NANAIMO, June 29.—The members of the Nanaimo City Football team and their executive, held a most enjoyable social at the clubhouse last evening, at which a number of invited friends were present. A featura of the evening was the presentation of medals to the team as winners of the up-Island series, and also the Davenport medals.

In presenting tha madals, emblematic of the up-Island championship, President Robert Adam said he took pride in reminding them that since the football season opened in September last, Nanaimo City had lost but two games, one with the Merchants United and one to Ladysmith in the B. & K. final. He then presented the following players with the up-Island championship medals: Routledge, Bell, McMillan, Zaccarelli, McDougall, Stobbart, Minto, Dickinson, Fowler, Husband, McCormick, Appleby and Brown.

Hard Game Coming

In addressing the team, Manager Watson reminded them that they had before them what "might" develop into a hard game on July 7. He asked that they not break training until after that game, after which some more problems would be presented.

Latar followed the presentation of the Davenport medals, which were distributed to the following players: Routledge, Zaccarelli, Bell, McMillan, McDougall, Stobbart, Minto, Dickinson, Clarke, Fowler, Brown and McCormack.

English Tennis Ladies Preparing for Invasion Of American Courts

NEW YORK, June 29.—Two of England's most promising younger players, Miss E. L. Colyer and Miss Josephine Austin, probably will coma to the United States this season to compete in the national woman's tennis championships at Forest Hills, beginning August 13.

The United States Lawn Tennis Association was advised today that they have tentatively accepted invitations extending to them by American players now seeking honors in the last world's championships at Wimbledon. Miss Colyar and Miss Austin, it is expectad, will join the party of other British women planning to invade this country, including possibly Miss Kathleen McKene, Miss Geraldine Beamish, Mrs. Phyllis Satterthwaite, and Miss Elizabeth Ryan, the California girl who lives in England.

WALSH IS CHAMPION OF PUBLIC LINKS

WASHINGTON, June 29.—Richard Walsh, 19-year-old golfing product of the Van Courtlendt Park public links of New York, today won the second annual public links championship, defeating J. Stewart Whitham, also of New York, on the thirty-first green, six up and five to play.

Completely outplaying his opponent all the way from tee to green in the final round over the East Potomac Park course here, Walsh, who was runner-up last year at Toledo, had the match well in hand from the first hole.

WEISMULLER KNOCKS CHUNK OFF RECORD

CHICAGO, June 29. — Johnny Weismuller, the water wonder and holder of numerous tank records, yesterday lowered his own record for 500 yards in a 75-foot tank by covering the distance in 5:20 2-5, a cut of 31 2-5 seconds from the old record.

The old record was made by Weismuller at Honolulu last year, where he traveled tha distance in 5:52.

TODAY'S CRICKET

Virtue Cup cricket matches scheduled for today are as follows: Albions va. Five C's, at Cranmore Road; United Services vs. Victoria, at Work Point; University Incogs vs. Congregationals, at University School. Selected teams are as follows:

Victoria C.C.—D. Gillespie, S. Gillespie, G. C. Grant, Wyles, Anderson, Wilkinson, Verrall, Tomalin, Martin, Capt. Noble and Capt. Coley. Umpire, W. Dobb.

Five C's—Payne, Eric Quainton, Eden Quainton, Bredin, Butterworth, A. Lea, R. Lea, Booth, Wilkinson, Vaughan, Edwards and Rev. Comley. Umpire, Mr. Radborne.

Congregationals—A. J. Collett (captain), E. R. Lock, H. T. Lock, Gordon Leeming, L. Costerton, A. W. Erickson, N. Martin, A. I. Curtis, A. Slocomb, H. Wallace and C. Pillar; reserves, W. C. Ellis, H. Dunn and A. Slocomb, jr.

GREB AND WILSON SIGNED FOR FIGHT

O'ROURKE IS MATCHMAKER FOR CHAMPIONSHIP CONTEST

Will Be First Important Bout for Middleweight Titleholder Since Meeting Brian Downey

NEW YORK, June 29. — Tom O'Rourke, matchmaker of the Polo Grounds' Athletic Club, announced today that he had signed Harry Greb, of Pittsburgh, and Johnny Wilson, of Boston, world's middleweight champion, for a 15-round decision title match here, August 21. Greb, he said, deposited a forfeit of $10,000 as a guarantee to make 160 pounds, the middleweight limit. O'Rourke did not divulge the terms of the contract but it was understood that the champion wae guaranteed 37½ and the challenger 12½ per cent. of the receipts.

Wilson, except for a few minor contests, has been idle most of the past year. His last important ring engagement in defence of his title, was in September, 1921, in a 12-round, no-decision bout in Jersey City with Brian Downey.

GOLF CHAMPIONSHIP DRAWS RECORD ENTRY

Qualifying Round Will Be Extended Over Four Days in United States Open Event

NEW YORK, June 29.—Because of a record entry list of more than 350 players, the United States Golf Association today decided to have four instead of three qualifying days for the United States open golf championship at Inwood, L. I., thus extending the title event over the entire week of July 9.

Under the revised plan the field will ba divided into four sections, each containing about ninety players, for thirty-six-hole qualifying tests, July 9-12, inclusive. The championship seventy-two holes will then be played on Friday and Saturday, July 13 and 14.

Foley-Lynch Draw In Ten-Round Bout

VANCOUVER, June 29.—Vic Foley, of Vancouver, claimant of the Canadian bantamweight championship, and "California" Joe Lynch, of San Francisco, fought a fast and furious ten-round draw here tonight. Both weighed in at 118 pounds this afternoon.

The first, second, third and sixth were comparatively even, with Foley having the better of the fourth, fifth and tenth. Lynch led in the seventh and ninth rounds. Throughout the bout Lynch seemed to content himself by landing heavy rights to the head, while Foley kept well covered up and had the better of the in-fighting. Foley used a snappy left hook to the face and head with good effect throughout.

THE TAX ON BETTING

LONDON, June 29.—Testifying before tha committee on investigation of betting, Secretary Randall, of the Turf Society, expressed tha opinion that the amount put into circulation in betting in a normal year was only £10,000,000, therefore ha scouted tha possibility of getting £10,000,000 in taxes from betting for the government. He advocated the total abolition of street betting.

YOKEL MORE AGREGSSIVE

PORTLAND, June 28. — Mike Yokel, light heavyweight wrestler, of Salt Lake, retained his championship belt against Ted Thye when he took a decision from the latter here tonight in a two-hour match. There was one fall apiece and Yokel took the decision on aggressiveness.

Sense of Proportion

To know your subject fully you must have a sense of proportion in tha details of it, like the great artist who paints a scene and not all its photographic detail. Yet tha great artist knows the scene better, and can draw it better, than the industrious drudge, because it is only one scene of many that he has observed for the purpose of his art, and because that purpose controls all his observations. So the great scholar knows far more and knows it to better purpose than the narrow one, because he knows what knowledge is and is accustomed to use it for great purposes. Having mere than one talent, he does not hide his talents in a napkin and pride himself on their disuse, but, using them, he preserves his humility and increases his power.—London Times.

A silica has been discovered with which raw glass can be made without the aid of any other ingredients.

THREE CRICKET GAMES MONDAY

Saturday Leagues, Wednesday Leagues and Junior Representatives Will Uphold City's Honor Against Mainland

"REP" TEAM TO PLAY ON MT. TOLMIE PITCH

Special Arrangements Being Made for Comfort of Spectators—Fine Weather Will Mean Heavy Scoring

The interest in the intercity cricket matches to be played here on Monday next is steadily increasing. If the present warm weather continues there should be hard wickets and plenty of runs. The games to be played are: The Seniors at the University School, Mount Tolmie; the Victoria Wednesday League against the Vancouver Wednesday League at Cranmore Road (opposite the Arena), and, probably, the Juniors' game at Beacon Hill Park.

Tickets, 25 cents each, to provide entertainment for the visitors and to finance these games, are in the hands of members of all the League clubs, or may be obtained at the office of the president, 1222 Broad Street. Members of the League clubs are requested to push the sale of the tickets between now and Monday.

Arrangements have been made for those attending the match at Mount Tolmie to purchase lunch and tea on the ground. Extra seats are also being provided for the comfort of those watching the game.

BRIGHOUSE RACING WILL START TODAY

High-Class Thoroughbreds Entered in Feature Events of Mainland Meets—Good Purses

VANCOUVER, June 29.—Long distance racing will again prove to be one of the stellar attractions at Brighouse Park this Summer. At tha opening meet tomorrow three events of the seven are to be decided at a mile or more. On each succeeding day there will be at least a similar number and sometimes as many as four.

This is just a part of the programme arranged by Secratary Robert F. Leighton for the curtain-raising ceremonies, and as Vancouver racing students have always shown a preference for tha events which compel the horses to race past the grandstand twice, the officials intend to catar to popular demand at every opportunity.

The official programme for the opening five days contains all these facts and considerably mora information concerning the "all-star" attractions which will be scheduled throughout the season.

High-Class Horses

A glance at the conditions of the various events sustains the statement of the governing authorities that the calibre of the thoroughbreds at present in training here is the highest in a decade. Four purse heats are carded. This is exactly 100 per cent more than the five average last season. During the Summer of 1922 the association scheduled daily five claiming events and two contests where the various owners stood no chance of losing their horses when they entered them.

Overnight Entries

First race, five and one-half furlongs—Goldbryan, 114; Robt. L. Owen, 114; C. A. Comisky, 114; Nick Klein, 114; Mike Dixon, 114; Meyflower, 112; Shelbyville, 112; Cicely K., 112.

Second race, six furlongs—O. Henry, 109; Faber, 109; Black Monkey, 109; Endive, 102; Peacefag, 102; Lady Leonid, 102; Millietine, 102.

Third race, six furlongs—Baisy, 112; Charles C., 112; Lady Moore, 112; Hand Sweep, 109; Col. Snyder, 109; Starkey, 109; Quinam, 109; North Shore, 107; Wooldey, 107; Joe Campbell, 107; Marion Fluka, 107; Capon, 104.

Fourth race, five furlongs—York Road, 119; Torpedo, 117; Culganghad, 116; Mountaineer, 116; Chancour, 116; Klaskina, 114; Killarney Belle, 114; Tullamen, 101; Tom Wallman, 101.

Fifth race, one mile and one-eighth (Inaugural Handicap)—My Reverie, 120; Frank Fogarty, 118; Sundial II, 114; Breeze, 102; Donatello, 106; Sample, 104; Dr. Tubbs, 104; Bacchus, 97.

Sixth race, five furlongs—Wolf's Cry, 114; Incognance, 114; Joe Underwood, 114; Kinglike, 114; Pueblo, 114; Speedy Lady, 112; Darrell J., 96.

Seventh race, one mile and 70 yards—Girl, 113; Hanover's Topaz, 114; Sol Gilsey, 113; Tawasentha, 111; Plunger, 111; Hel Wright, 109; Jay Mac, 104.

Track—Clear and fast.

Vancouver Player In Tennis Finals

WINNIPEG, June 29.—A. S. Milne, Vancouver net star, entered the finals of the Western sectional lawn tennis championship hera today by defeating W. S. Waugh, of Winnipeg, in the semi-finals of the men's open singles, 6-3, 6-2. He will meet H. E. Wright, Winnipeg, for the championship, the latter disposing of W. W. Gyles, Winnipeg, 6-0, 6-4, today.

Paired with W. W. Richards, Vancouver, Milne also entered the finals of the men's open doubles by eliminating the strong local team, G. D. Holmes and Baynes, 6-1, 10-12, 8-6.

This match provided the thrills of the day's play. The Vancouver players will meet Love and Waugh, of this city, in tha final round.

COUNTY CRICKET

LONDON, June 29.—Following are yesterday's county cricket championship results:

Notts defeated Kent by an innings and 154 runs. Carr, 165, and Payton, 154.

Cambridge beat Sussex by eight wickets.

Yorkshire beat Northampton by an innings and 155 runs.

TENNIS AT WILLOWS

PLAY CONTINUES IN CLUB HANDICAP TOURNAMENT

Junior Championships Will Be Started Today—Sir Henry Thornton Visits Courts for Match

Sir Henry Thornton, president of the Canadian National Railways, was a guest of the Victoria Lawn Tennis Club yesterday afternoon, where he was introduced by Mr. Conrad Schwengers. With Mr. Schwengers and Mr. Garrett and Mr. T. Leeming, president and vice-president respectively of the club, Sir Henry played five sets and evidently thoroughly enjoyed his visit to the courts.

The handicap tournament of tha club continued yesterday and several close matches were decided. In the men's doubles, Walton and Loveland had a hard match with Quayle and Cunningham before they defeated them in three sets. In the mixed doubles, Miss Edwards and Rev. Hitchcox played two close sets with Mrs. Hodgins and Cadzow, defeating them, 7-5, 7-5. Miss Lawson had to play sixteen games before taking her first set from Mrs. Rickaby, but won the second easily for the match.

Today, in addition to the club handicap matches, the junior championships start. Interest is unusually keen in these events this year and it is expected that some very good tennis will ba seen before the titles are earned. The results of yesterday's matches and draw for today follow:

Men's Singles

E. E. McCallum (minus 40) defeated J. Hutchinson (minus 3-6), 6-1, 6-4.

Men's Doubles

G. Walton and W. Loveland (scratch) defeated W. Quayle and J. Cunningham (minus 30), 2-6, 4-6, 6-2.

Mixed Doubles

Mr. and Mrs. English (plus 15 2-6) defeated Miss Wolfenden and F. A. Jackson (plus 2-6), 6-3.

Mr. and Mrs. Musgrave (plus 2-6) defeated Miss Church and R. Berrill (scratch), 6-4, 6-0.

Mrs. Unsworth and J. Proctor (minus 40) defeated Mr. and Mrs. D. Arniston (plus 15), 6-4, 6-0.

Miss E. V. Edwards and Rev. Hitchcox (plus 15 2-6) defeated Mrs. Hodgins and Cadzow (plus 15 1-6), 7-5, 7-5.

Ladies' Singles

Miss Lawson (minus 40) defeated Mrs. Rickaby (minus 20), 9-7, 6-2.

Today's Matches

At 2 p.m.—W. Quayle plays W. H. Colpman.

At 3 p.m. Gordon and McCallum play Verley and Rev. Carroll; Miss H. Leeming and Miss M. Campbell play Miss Mason and Miss M. Mason; Mrs. Musgrave plays Miss McVittie.

At 3:30 p.m. Miss Lawson and G. L. Foulkes play Mr. and Mrs. Garrett.

At 4 p.m. Proctor and McCallum play T. H. Leeming and G. L. Foulkes; Knox and Stilwell play Denniston and W. H. Wilson; Miss Seon plays Miss Wolfenden.

At 5 p.m. Miss Hambly plays Miss Edwards.

Any players wishing to arrange matches for today or Monday may do so, even though their names do not appear in the publishad lists.

JUNIOR CHAMPIONSHIPS

Girls Under 18

Flora Gates vs. Anna McBride.
Helen Wilson vs. Frances Bennett.
Kate Macklin vs. Patsy Hemming.

Boys Under 18

G. Cunningham vs. F. G. Coulter.
R. Diespacker vs. F. C. Pollard.
A. W. Hodgins vs. H. K. D. Hemming.

Boys Under 16

P. D. Graham vs. Bowker.
E. H. Knott vs. E. W. Hicks.

Girls Under 15

Norah Wilson vs. Kathlaan Bona.
Jean Campbell vs. Helen Macklin.

Boys Under 15

A. T. W. Pearse vs. C. E. Kingsley.

LEAGUE BASEBALL

American

At St. Louis—	R.	R.	E.
Detroit	5	11	1
St. Louis	3	9	3

Batteries—Cole, Dauss, Bayne and Bassler, Collins; Vangilder, Pruett, Kolph and Severaid.

At Cleveland—	R.	H.	E.
Chicago	5	11	0
Cleveland	4	12	3

Batteries—Cvengros, Leverett and Schalk; Coveleskie, Shauta and O'Neill, Myatt.

At Washington—	R.	H.	E.
Boston	1	5	0
Washington	2	7	0

Batteries—Ferguson and Walters; Mogridge and Ruel.

At New York—	R.	H.	E.
Philadelphia	9	17	4
New York	10	10	4

Batteries—Walberg, Kallett, Rommell and Perkins, Bruggy; Bush, Hoyt and Hoffmen.

National

At Chicago—	R.	H.	E.
St. Louis	4	9	1
Chicago	11	13	1

Batteries—Haines, Barfoot, Stuart, North and Ainsmith, McCurdy; Kauffman and O'Farrall.

At Pittsburgh—	R.	H.	E.
Cincinnati	2	2	2
Pittsburgh	0	7	1

Batteries—Luque and Hargreve; Morrison and Gooch.

Second game—	R.	H.	E.
Cincinnati	3	10	2
Pittsburgh	5	12	3

Batteries—Benton and Hargreves; Bagby and Schmidt.

At Philadelphia—	R.	H.	E.
Brooklyn	14	25	1
Philadelphia	5	13	5

Batteries—Grimes and Taylor; Glasnef, Head and Henline.

At Boston — New York-Boston, game postponed; wet grounds.

Pacific Coast

SEATTLE, June 29.—Two home runs over tha right field fence from the bat of Ray Rohwer, Indian centra fielder, brought victory to Seattle over Vernon in the Pacific Coast League hare today. The score wae 7-5. Harry Gardner, on the mound for the home team, kept the visitors to 14 hits, well scattered.

	R.	H.	E.
Vernon	5	14	2
Seattle	7	7	0

Batteries—James, Reiger and D. Murphy; Gardner and Tobin.

PORTLAND, June 29.—Buzz Arlett lasted less than two innings against the murderous attack unleashed against the Oaks by the Beavers. Before the big right-hander was relieved by Murchio he had receipted for nine of the eleven runs the Middleton gang gleaned during the game. Oakland got seven runs. Murchio showed well in the seven innings he was on the mound. Today's loss by Oakland makes the series stand 3 and 1 in favor of Portland.

	R.	H.	E.
Oakland	7	14	1
Portland	11	17	1

Batteries—Arlett, Murchio and Baker; Schroeder and Onslow.

SAN FRANCISCO, June 29.—Hard hitting featured today's game with Salt Lake, which was won by the Seals, 8-7. The issue was in doubt until the last. With one run needed for a tie in the ninth, the Bees got a man on first and third with one down. Strand was up, and he slammed out a real wallop, but Rhyner snared it for a double play. Thera wera four home runs, by Strand, Kilduff, Peters and Ellison. Sparkling fielding plays were made by both teams, with Vitt the shining star. Waner, the youthful phenomenon, got threa hits.

	R.	H.	E.
Salt Lake	7	13	0
San Francisco	8	16	1

Batteries—Gould, Meyers, Coumbe and Peters; Scott and Yelle.

At Los Angeles—	R.	H.	E.
Sacramento	8	12	1
Los Angeles	5	11	2

Batteries—Prough, Fittery and Koehler; Crandall, Thomas and Byler.

International

Newark, 5-1; Reading, 8-7.
Buffalo, 7; Rochester, 5.
Syracuse, 6; Toronto, 1.
Only three games scheduled.

CLUB STANDINGS

National

	W.	L.	Pct.
New York	44	20	.632
Pittsburgh	38	24	.613
Cincinnati	36	26	.581
Chicago	35	32	.522
Brooklyn	32	30	.516
St. Louis	32	34	.485
Boston	20	44	.312
Philadelphia	19	45	.286

American

	W.	L.	Pct.
New York	41	22	.651
Philadelphia	34	29	.540
Cleveland	33	30	.524
St. Louis	30	32	.484
Detroit	30	33	.476
Chicago	27	31	.466
Washington	28	35	.444
Boston	23	34	.404

Coast

	W.	L.	Pct.
San Francisco	57	31	.648
Sacramento	47	38	.553
Portland	44	42	.506
Vernon	42	44	.482
Salt Lake	41	43	.482
Los Angeles	40	43	.482
Seattle	36	47	.424
Oakland	34	53	.295

NATIVE SONS LOSE TO SPENCER'S NINE

Defeated for First Time in Commercial Baseball League Game—Score Was 13 to 9

A great crowd of baseball fans witnessed the defeat of the leaders of the Commercial Ball League at Central Park last night by 13 to 9. Ernie Leigh, the youthful pitcher of Spencer's nine, pitched wonderful ball and received good support in the field. Curtis, of the Sons, did not receive the usual support.

Although still in the second place, Spencer's are quite hopeful of gaining the lead. The line-up:—

Spencers.		Sons.
Robinson	1st base	More
Post	2nd base	Salisway
Ebler	3rd base	Hocking
Nex	S.S.	Miller
Bentley	L.F.	Taylor
Givins	C.F.	Holman
Lubman	R.F.	Nachtrieb
Leigh	P.	Curtis
Donaldson	C.	Hilton
Umpire		Cy. Milne

Score by innings:—

Spencers	4	0	0	0	2	5	1	0	0	—13
Native Sons	1	0	3	1	0	0	2	2	0	— 9

WINNIPEG, June 29.—Jack Raddick, of Winnipeg, stopped Mike O'Connor, of London, England, in the elaventh round of a scheduled fifteen-round bout here last night for the middleweight championship of Western Canada.

Gorge Summer Camp
FOR YOUNG MEN
The Only Way to Spend the Summer Months
Rates Very Reasonable
Come on in to the
Y.M.C.A.
and Enquire

WHITE FLANNEL TROUSERS
Plain, also Striped
Shirt, Collar and Tie Shop, Ltd.
734 Yates St., Metropolis Hotel Bldg.
(Appointments arranged)

BIG TIME FOR ALL AT SIDNEY

Splendid Programme of Varied Sports Prepared for Annual Dominion Day Celebration in North Saanich Town

DANCE IN EVENING AT BERQUIST HALL

Football, Lacrosse, Baseball and Other Sport Features Will Ensure Full Day's Enjoyment for All Visitors

An excellent programme has been prepared for the annual Dominion Day celebration at Sidney, which will be held on Monday next. There is plenty of variety on the sport bill of fare and, unless there should come a sudden and unexpected change in weather conditions, it may be taken for granted that larga crowda will journey to Sidney to take in the dey's sport.

There is certainly something to please everybody, football, lacrosse and baseball being among the major attractions, while there will be special events for cadets, Boy Scouts, Girl Guides, Indians, farmers, men, ladies and children, while in the evening, when the sports are all over, there will be a dance in tha Berquist Hall to bring the day's enjoyment to a close.

Programme

The full programme of celebration events is as follows:

10:30 a.m.—Football: Fulford Harbor vs. North Saanich.

11:30 a.m.—Junior lacrosse: Esquimalt va. Sidney.

1:30 p.m.—Senior lacrosse: Gerrison vs. Sidney.

Track events—100 yards, open; 75 yards, ladies, 12 years and over; 440 yards, open; 50 yards, married ladias; 220 yards, open; 100 yards, farmers' handicap, 40 years and over; 100 yards, open to Indians; 100 yards, open to cadets; boot and shoe race, open to Indians; 220 yards, open to North Saanich Boy Scouts; 100 yards, open to North Saanich Girl Guides; relay race, open to teams competing during the day, three members each; consolation race.

Baseball—Spencer'a va. Sidney.

Indian war canoe race from Sidney wharf. (This can be seen from the Auto Camp.)

There will be a dance in the Berquist Hall at 9 o'clock.

VAST AREA OF TIMBER IMPRESSES OFFICIALS

(Continued from Page 1)

operator predicted to Tha Colonist. "The Canadian National will provide the most direct route to Victoria and will not only get the bulk of the loggers' business, but will pick up the hundreds of people who go into the Cowichan country for recreation."

So far, there is comparatively little settlement along the railroad north of the Sooke section, and for mila after mile only virgin timber flanks the tracks. Here and there, however, a settler has fashioned a clearing out of the forest, giving soma hint of the development that will follow in the wake of the logging operations. The road is a masterpiece of engineering, with easy grade, and the track bed in fine condition in spite of the passage of heavily-laden log trains, a tribute to the experience of the district engineer, Mr. Johnston.

Mine to Reopen

Logging is not tha only industry that will be providing freight for tha road, however. The King Solomon mine, a copper property which has baan lying idla for some time, will ba reopened this Summer, it was announced yesterday. Tha King Solomon mine is near Mile 62, within a few feet of steel.

As a route for pleasure seekers and tourists, the Canadian National offers numberless opportunities. Not only is thera an abundance of superb scenery, typical of the Island's rugged beauty, with here and there a vista of lake, sea, bald-crowned mountain or river, but there is tha historic interest about the road as well. It passes through country that has been tilled for half a century, handed down by the first farmers of the Island. It skirts for a few miles the romantic Leech River, for years a lure for gold seekers. It crosses the old Silver Mina trail, which climbs out of Shawnigan Lake and loses itself in the wild country to tha west, and for a considerable distance passengers can look down from the coaches to tha old Nanaimo Road, which served as the main Island highway long before the Malahat was built. The country is full of game and possesses countless sites for ideal Summer homas.

Varied Operations

Tha logging camp and mill closest to the city on tha C.N. is the Napier Lumber Company, about fifty miles out. At Mile 53 the Colpman Lumber Company has opened a camp and is now getting out soma big logs within a few feet of the tracks. At Mila 56 is the National Pacific Lumber Company, operating a plant brought down from the Nicola Valley. The Ferguson and Deerholme camps are a faw miles further along, and at Mile 63 the Cameron Lumber Company has just started operations, with cruisers making a detailed estimate of tha timber. Big tractors are being used in handling the logs, and it is expected to get out 40,000,000 feet before the camp is moved.

At Mile 64 tha Scottish Logging Company is also operating a tractor outfit on timber limits extending over 1,000 acres. The company plans to take out 125,000,000 feet of logs, and these will be dumped in the booming grounds at the Victoria terminus of the line for the consumption of local mills. The Scottish Logging Company has completed the grade for two spur tracks. The Channel Logging Company is operating at Mila 49, using high lead equipment.

TRICYCLES FOR THE "TOTS"
No better exercise. Prices from $6.00
JIM BRYANT
Johnson at Broad
Gasoline Station
Phone 7781

ST. GEORGE'S SCHOOL CLOSING EXERCISES

Many Visitors Attend Prize Giving Ceremony at Girls' Educational Institution Yesterday

The sixteenth annual prize distribution of St. George's School took place yesterday afternoon, and brought to a close the programme of closing events for 1923, which commenced last Friday, June 22, with the annual sports. The closing exercises were attended by a large number of parents and friends of the pupils, who were the guests of Mr. and Mrs. Suttie. The presentation took place on the spacious lawns in front of the school, and was performed by H. P. Hope, Esq., B.A., at 4:15 o'clock. Right Rev. Bishop Schofield addressed the pupils on the subject of the British-American League. In simple language the Bishop discoursed on the many complex questions involved in the League, and told the pupils how they might all in their own way help the objectives of the League. Bishop Schofield referred to the Letters of Walter Hines Page, former American Ambassador to Britain, and concluded his address with the wish that he might at a further date again speak on the subject to the pupils.

An interesting address was delivered by Mrs. Suttie, who reported on the work of the school throughout the past year, and also read the reports of the various forms, with the exception of Form IV, which report was read by Mr. Suttie.

During the afternoon tea and refreshments were served to the visitors, and an excellent display of drawing and needlework was shown in the large gymnasium, where the pupils' work was much admired by spectators.

The programme of closing events included the following: On Monday, at 3 o'clock, the junior tennis semi-finals were played, and at 4:30 the seniors played their semi-finals, which were both completed on Tuesday. On Wednesday, at 7:30, the Drill Medal Competition took place, and was judged by Capt. Ian St. Clair. The school drill display took place on Thursday afternoon, and yesterday afternoon the prizes were presented.

The following is a list of the prizes, with donor, winner, and percentage obtained in each case:

Form VI—First prize; Mrs. Cotton; Lois Gale; 82.6. Second prize; Miss W. Bowes; Jean Musgrave; 81.3.

Form Va—First prize; O. C. Bass; Isabel Hedley; 84.9. Second prize; Mrs. Hedley; Patricia Porritt; 77.3.

Form Vb—Term prize; Mrs. Suttie; Iris Wilcox; 80. Exam. prize; Mrs. Col. Lightbody; Ella Cooke; 75.

Form IVa—First prize; Col. and Mrs. Vincent; Clare Vincent, 75. Second prize; Col. and Mrs. Homer-Dixon; Isabel Dallain; 70.

Form IVb—Term prize; Col. and Mrs. Homer-Dixon; Marian MacDonald; 76. Exam. prize; Mrs. Suttie; Nellie Sims; 74.

Form IIIb—First prize; J. A. Rithet, Esq.; Ethone Gale; 77. Second prize; Mrs. A. Cooke; Peggy Josephs; 68.

Form IIb—Term prize; T. O. Mackay, Esq.; Louise Omundsen; 78. Exam. prize; Miss V. Josephs; Sara Nixon; 82.

Form I—First prize; Mrs. Alexander; Kathleen Williams; 84. Second prize; Miss Emerson; Jo Rithet; 69.

Senior Scripture; Mrs. Dallain; Isabel Hedley; 91.

Junior Scripture; Mrs. Dallain; Eleanor Payzant; 87.

Senior stars; Mr. and Mrs. Pattinson; Isabel Church; 121.

Junior stars; Mrs. Fraser; Louise Omundsen; 123.

Drawing, greatest improvement; Miss Sargent; Clair Wilson.

Music, greatest improvement; Miss Nicholson; Dorothy Weeks.

Cuwen certificates, first step: Marguerite Rasmussen, 89; Sarah Nixon, 86; May Steele, 73.

Needlework; Mrs. Williams; Isabel Dallain.

Persistency; Mrs. O. C. Bass; Marie Adamson.

General improvement; Miss Gostling; Dorothy Weeks.

Conduct

Senior and shield; Mrs. Mearns; Elise Oliver.

Junior; Mrs. Swayne; Jean Campbell.

Boarders; Mrs. Higgs; Ulrica Norie.

Form VI—Perfect attendance; Mrs. Hyndman; Elise Oliver.

Form VI—Perfect attendance; Mrs. Homer-Dixon; Jean Musgrave.

Form Va—Perfect attendance; Mrs. Puckle; Isabel Hedley.

Form Vb—Perfect attendance; Mrs. Flick; Jessie Murray.

Form IVa—Perfect attendance; Mrs. List; Isabel Dallain.

Form IVa—Perfect attendance; Mrs. Adamson; Violet Flick.

Form IVa—Perfect attendance; Mrs. Adamson; Betty Shaw.

Form IIIb—Perfect attendance; Mrs. Phillips; Marianne Fraser.

Form IIIb—Perfect attendance; Miss Lang; Frances Salmon.

Form VI

Special prizes—Leaving presents to Form VI: Amy Alexander, Daisy Boyden, Alice Cotton, Gladys Fletcher, Marie Hackett, Lenore Hyndman, Betty Higgs, Jean Musgrave, Lois Gale, Elise Oliver, Laura Wilby.

Steady work and good conduct in class-room and playground from 1914 to 1923; Capt. and Mrs. Clarke; Dorothy M. Officer.

Form VI—Unfailing courtesy, 1911 to 1923; K. C. Symons, Esq.; Kathleen Clay.

Form IVa—Illustrations of Literature Lessons; W. W. Suttie, Esq.; Betty Copeman.

Form IV—Elocution; W. W. Suttie, Esq.; Margaret Lightbody.

Head girl—Medal; Mrs. Richard Hall; to be awarded later.

Aluminae gold brooch—Promised to pupil who stands first in junior matriculation; to be awarded later.

Athletic Events

Competition for drill medal—Seniors: Mrs. Sims; judged by Capt. Ian St. Clair and Instructor Bain, of the Normal School; Helen Macklin.

Juniors—Drill brooch; the Misses Rice; Kathleen Hall.

For hard work and steady improvement in drill: Miss Bayspoole Stewart; Christina Dobbin.

Senior Sports Cup; Miss Miller; Ulrica Norie, 18 points.

Intermediate Sports Cup; St. G. S. Alumnae; Christina Dobbin, 14 points.

Junior Sports Cup—C. Swayne, Esq.; Sara Nixon.

Senior Tennis Challenge Cup and cup presented by Miss Kirkpatrick; Batty Phillips. Runner-up, Jean Musgrave; book.

Junior Tennis Challenge Cup; Miss M. Deeks; and cup presented by Miss Mona Winter; Helen Macklin. Runner-up, Jean Campbell; book.

Tennis cup to replace what was lost in Merville fire last year, presented by Mrs. Suttie—Clair Wilson.

American tournament, doubles—Seniors, Poppy Shepherd and Dorothy Deeks; Juniors, Helen Macklin and Jean Campbell.

Cricket badges—L. Gale, P. Shepheard, D. Deeks, D. Officer, M. Higgs.

Cricket Cup—Boarders beat day girls by seven runs.

Girl Guide Shield, best patrol—Second class badges: Christina Dobbin, Mary Bastin, Gwen Lang, Frances Lightbody, Helen Macklin. Ambulance: Mary Campbell. Badge renewed, L. Gale. Cooking: U. Norie, M. Campbell. Needlework: P. Shepheard, U. Norie, D. Deeks.

Boardars' prizes for tidy dormitories and for obedience to law and order—1, Lois Gale, Ulrica Norie, Ella Cooke, Isabel Church, 16 gold stars; 2nd, Poppy Shepheard, Dorothy Deeks, Patricia Porritt, Mary Bastin, Christina Dobbin, Mary Campbell, 14 gold stars. Juniors: Eleanor Payzant, Frances Salmon, May Steele, Jose Hodgson, 7 gold stars.

Sault Ste. Marie's Iron Hand Mystery

On Victoria Day the curious iron hand shown in the picture above was discovered at Sault Ste. Marie under the foundations of an old house which has been demolished. It is believed to be a relic of the first attempt to mine and work iron in the Lake Superior region in 1749. Proof of its age is in the fact that a huge birch tree was cut down over the spot in 1848. The hand must have been made a century before that. It will be one of the exhibits during Discovery Week in August. The larger picture shows a glimpse of one of the ore yards today in the Steel City, in contrast to the early iron work.

SUNDAY SCHOOL WILL HOLD ANNUAL PICNIC

St. Andrew's Presbyterian Church Plans Outing for Monday at Lagoon, Esquimalt

The annual Sunday school picnic of St. Andrew's Presbyterian Sunday School will be held at the Lagoon, Esquimalt, on Monday, July 2. A fine programme of sports has been arranged for old and young, and good competition is expected.

There are splendid facilities for bathing in warm water, and a fine, sandy beach is available for the children's sports. The outing will take the form of a basket picnic, as usual, and hot water will be provided on the grounds free, but picnickers are asked to bring their own teapots.

Boats will leave Day's wharf, Esquimalt, at 10 a.m., 11 a.m., and 1:30 p.m. for Rodd Hill. Children unattended by their parents are asked to meet at the church not later than 10:30 a.m. to make connections with Esquimalt street cars in time to catch the 11 a.m. boat.

Arrangements are in the hands of the following committees: Transportation, Mr. Albert Robertson (chairman); canteen, Miss Leitch (chairman); sports, Mr. W. Ericksen (chairman); and prizes, Mrs. John Simpson (chairman).

Tickets may be obtained from any of the above, or from the teachers and officers of the Sunday School. Children under twelve years of age will be carried free of charge. Motorists can reach the picnic ground by taking the Island Highway, turning down Belmont Road to the military entrance of the Rodd Hill camping grounds.

To Skagway on Princess Louise

By Harold Robinson.

"Heave on your headline!" "Avast heaving!" "Hold her!" "Make fast!" And we were tied up at the docks at Skagway.

I had read a great deal about Alaska in books by Service, Stuck, Muir, Parker, Hornaday and others, but never had I expected to see this delightful territory so interestingly described by others. One day last Winter some friends here had decided on making the trip and my wife and I joined the party. We spoke for our reservations early in March, but even that date was none too soon, as most of the accommodation was already spoken for.

It is not my intention to describe the trip entirely, but just to note down a few incidents that occurred en route and observations made at Skagway.

We were timed to leave Vancouver June 16 at 9 p.m., but owing to land slides in the Rockies the train which was to make connection with the Louise was late and we were detained accordingly. On Sunday morning I was out on deck by 6 o'clock. The air was so delightful that I could not help thinking how such a breeze would be welcomed for just five minutes only through the crowded city streets of say, New York, London, Bombay and other busy centres.

Flag Incident

At Alert Bay a very short stop was made, and no one landed, but just previous to entering the port the C.P.R. flag was hoisted to the foretop and the Canadian flag at the stern. This led to a little incident only noticed by just a few in the immediate vicinity, but it was so ably handled by the deckhand hoisting the flag that I will leave it there. An American lady asked what the flag was and why the American flag was not in evidence. The old salt, who had the true nautical roll and a chin as firm and square as the stout timbers on which he stood, made his convincing reply, and then looked everyone in the face to see if they wished to argue the point, but there was nary a word.

The list of saloon passengers showed that only a very small sprinkling of Canadians were on board; there were about a dozen Victorians, a few from Vancouver, a couple each from Toronto, Calgary, Montreal and Edmonton; the Americans made up the rest, and they hailed from all points of the States. There was a very delightful family from New Orleans, which included a gentleman 84 years old. They were the liveliest people on board, and whilst enjoying themselves very much they seemed to add a great deal to the enjoyment of others. Four of them were young girls just budding into womanhood.

"Are You Cahoots?"

"Point as I point, "Point as I point," "Who am I pointing at"? This was a game which they played and which, like most of the others they played, was hard to fathom, but very simple when you were in the know. It was played in this manner by any number of people. One of the party moves away a few paces and turns her back, but remains in hearing distance; one other amongst the number asks the questions, the first of which is, "Are you cahoots?" If she answers "No," in a few moments she will be asked again, "Are you cahoots?" until she answers "Yes," then the questioner will say, "Point as I point." At the same time pointing to one of the number seated around, the one with her back turned repeating, "Yes" to each inquiry. Finally she is asked "Who am I pointing at?" The correct answer is always the last person who was talking just previous to the question "Are you cahoots?" or, in other words, are you sure of the one who was speaking last and to whom I shall point. Hence, "Are you cahoots?" Are you on to it?

If there was any mystery about "cahoots," and if we won out on the flag incident, the Americans put it over us and evened up the honors at dinner the first night, and, much as I dislike writing it, we Canadians, notwithstanding our new clothes, had to take second place. Their dresses delighted the eye at the same time that their diamonds dazzled us. Some of the former were, indeed, very beautiful, and so well put on, and whilst usually averse to the American twang, I thoroughly enjoyed the talk of the Southerners.

Scratches His Head

One afternoon, whilst seated on deck, with many seagulls following us, I noticed one scratching his head as he flew. This was very funny, and shortly after he repeated it. This was only observed by one or two passengers, and it amused me very much.

One of the principal attractions of the trip was the beautiful coloring of earth, sky and sea. This I will not attempt to describe, but will only say, "go and see."

This is the land of the midnight sun, and the best chance of seeing the latter is supposed to be on the longest day of the year. Many passengers stayed up on deck on that evening, but the sun was not working. It certainly never got dark, and one couple kept reading without artificial light the whole night through, and the coloring this night was exquisite.

Skagway

If Skagway was an "ever wasser," it is now a "has been," for outside of the trade brought by the tourist steamers there is absolutely "nuthin' doin'." The dogs lie in the middle of the railway track, which runs down the main street, and on one side of the same street I counted eleven unoccupied stores in a row. Then one open for business, followed by about another dozen closed down. Houses, stores, warehouses, all empty, and some starting to fall to pieces. I looked through the broken window of one house and saw an old bed with mattress and broken-down stove, and part of the remains of what looked like food in a pan. They have a queer way of spelling, as I copied the following while standing on the sidewalk: "St. James, on $1.00; Lodging R. 5c."

Skagway people are very proud of the flowers they grow, and I certainly saw some plants that gave promise of profuse blooming, such as schizanthus, aster, antirrhinums and Canterbury bell. Dahlias were in bud whilst only 15 inches high, and celery, in one case planted in trenches. There is a very fine Iris growing wild, and rhubarb grows to beat any I have ever seen, fully four feet high. The storekeepers complain of lack of business, both here and at Juneau and Ketchikan, and from personal observation the tourists appear to buy very little. It seems to me that the storekeepers mark their curios, etc., at far too high a price, and until they realize that the correct and most profitable way to do business is to sell a lot of articles at a small profit, rather than a few articles at a large profit, conditions will continue as they are, and in any case a large number of articles made for the tourist trade, such as carved wooden and ivory totem poles, moccasins and other beaded work, come from Eastern Canada, and are made in the factories there.

I have omitted to say anything about Ketchikan, Juneau, Alert Bay, Bennet, White Pass, A B Mountain, Pitch Fork Falls and Taku Glacier, which, as one passanger remarked, is "above worth the price of admission," and which to me was a revelation. Sir Gilbert Parker somewhere writes "an ounce of eyesight is worth a ton of print."

Now, in the ordinary way, I have read as much as most people about glaciers, especially those in the Antarctic, but from all that reading I could not form a very good idea of a glacier, but that priceless hour, when the captain backed up to the Taku Glacier will remain with me, I hope, to the end. The day had been rather damp and misty, but towards evening the sun came out and we saw Taku under ideal conditions. The dinner hour had been put forward so as to allow all passengers ample time for sightseeing, and there the ship was stopped, presumably about a mile away. It seemed one hundred yards, and as the ice cracked and split, masses broke away, causing great upheavals of water. Personally I was thrilled, but there, I advise you to go and see.

So far, honors were even between us and the Americans, but I quietly registered a score when I overheard them frequently talking of their trips in various parts of the world, mentioning places at which they had stopped. For instance, one lady remarked, "Yes, we were at Rangoon, Hong Kong, Gibraltar, Jamaica, Bombay," and so on, all British places, and I can't do better than quote two lines from Kipling:

"Never was isle so little, never was sea so lone,
But over the sand and the palm trees an English flag was flown."

Lastly, as the parson says from the pulpit, we were back in Vancouver, and it seems here is the right place to pay tribute to the C.P.R., which had taken us safely to Skagway and back. I was looking over the rail from the Princess Louise. Three other Princess boats were moving in the harbor, two or three more were tied up at their piers, whilst the lordly Empress of Canada, another C.P.R. boat, was taking on cargo at five different hatches at one time. I remarked to a man at my side, "The C.P.R. seem well represented here," and he replied, "They have certainly got the world by the tail in these parts." And so they have, and for my part when next I take a trip I shall be well satisfied to give the C.P.R. my tail to pull again.

1190 Mitchell Street, Oak Bay.

Gets Termin Prison

"THE EMPEROR OF AFRICA"

Marcus Garvey, who raised and squandered a million dollars of his people's money, has been sentenced to five years' imprisonment in the States. He styles himself Emperor of Africa, and has a plan to make that continent into a paradise for negroes.

DEVISING PLAN TO AID UNITED STATES

Britain Seeks Method Whereunder Task of Uncle Sam to Check Bootlegging May Be Assisted

LONDON, June 29.—The special committee under Mr. Ronald McNeill, Under-Secretary of Foreign Affairs, which is considering the ship liquor question, will devise some means by which Great Britain will facilitate the task of the United States Government in checking bootlegging, according to information received by The Daily Telegraph's diplomatic correspondent.

NEW YORK, June 29.—Customs authorities today broke the British customs seals on the steamship Olympic's reserve liquor supply, intended for use on her eastbound voyage, and seized 485 bottles of spirits, 819 bottles of wine, 326 bottles of ale and stout, and four kegs of beer.

U.S. Army Aviators Break World Records

SAN DIEGO, June 29.—Two world's records were made by Captain Lowell Smith and Lieutenant John B. Richter, army aviators, before lack of gasoline and a heavy fog compelled them to attempt a forced landing early this morning. It was announced by E. N. Cooper, official timer of the flight.

The first new record was when they covered a distance of 2,500 kilometres in 18 hours, 15 minutes, 8 1-5 seconds, compared with the former mark of 21 hours, 37 minutes, 3 seconds, held by Lieutenants Oakley Kelly and John A. Macready.

Early this morning Smith and Richter established a speed record for 3,000 kilometres, which they flew in 22 hours, 3 minutes, 35 seconds, breaking the former mark of 26 hours, 1 minute and 52 seconds, held by Kelly and Macready.

Cooper also announced that Smith and Richter were in the air 23 hours, 50 minutes, 31 4-5 seconds, and that their average speed during this time was 84.75 miles an hour.

NO NEW QUARTERS FOR DOMINION YET

Premier King States Several London Structures Being Considered, But Not Acquired

OTTAWA, June 29.—A vote of $25,000 in connection with the High Commissioner's office in London, brought a query from Sir Henry Drayton in the House today as to what progress was being made in securing new Dominion offices in the capital of the Empire.

Premier King replied that for more than twenty years Canadian Governments had been seeking to secure suitable offices in London. The present High Commissioner had several buildings under consideration, including Cox's Bank building, but so far none had been acquired.

The lease of the present offices in Victoria Street, Westminster, would be up shortly, and it would be necessary to obtain temporary quarters. The vote was for that purpose.

"KANT-KREASE" SEMI-SOFT COLLARS Made in ¼ Sizes

The True Combination of Style and Comfort

8 Shapes

Tooke

35¢ Each 3 for $1.00 SHAPE NO. 10

BAPCO PURE PAINT

Bapco Pure Paint does far more than merely beautify; it is a positive protection to the woodwork to which it is applied. This is on account of its extreme durability which is made possible through the high quality of its ingredients. For these reasons it pays to use only Bapco Pure Paint.

PAINT SUPPLY CO.
720 Yates Street
Phone 1386

For this week only we will have in stock the

Evinrude Sport Twin

A genuine Evinrude motor; weighs 40 pounds complete—no batteries or extras. Come in and see this new model.

E. B. Marvin & Co.
510 JOHNSON ST. VICTORIA B.C.

For Convalescents

Few stimulants give the same body tone, the same blood-making and strength-giving elements as does

Convido Port

It is a ripe, mellow, well-aged Port, the Choicest Portugal has sent out since 1670. Sold at all Government Stores.

This advertisement is not published or displayed by the Liquor Control Board or by the Government of British Columbia.

WHO FIRST FELT "LIKE A FIGHTING COCK"?

COCK-FIGHTING was born with the cocks.

But it is only 80 years ago that the first man felt "like a fighting cock!"

Now he has brothers, sisters, nephews, nieces, all over the world—all feeling "like a fighting cock!"

It happens this way: A person half sick with bad stomach, dull and heavy headache, takes Beecham's Pills just before going to bed. Immediately the Pills begin to harmonize the digestive and eliminative organs.

Consequently, this person has a good night's sleep and arises in the morning with clear brain, bright eye, keen appetite, and full of energy for work and play.

It is now just 80 years since Beecham's Pills first began correcting disordered stomachs and stirring sluggish livers and bowels to natural activity — and feeling "like a fighting cock" is associated as inseparably with Beecham's Pills, as the pills are with good health.

BASEBALL
AT STADIUM, MONDAY, JULY 2ND
C.P.R. vs. Vancouver Lumber Co.
TWO GAMES—10:30 A.M., 3 P.M.
Admission 35c

Again at

PHILIP MORRIS
NAVY CUT
CIGARETTES

From England's West Country

Choose clothes made of Fox Woollen Fabrics if you want sound wear. The Fox mark, on the reverse of the cloth, or on labels in garments, tells you that the good woollen fabric was made in England, in Somersetshire.

It guarantees that the fabric is of pure wool throughout, and that it will give good wear on land and sea. A free replacement length of similar cloth will be issued should any Fox Woollen Fabric shrink or fade.

There is a Fox Woollen Fabric for you at the right price; and, be assured, it is the best of its kind. It carries a reputation dating back to 1680.

FOX
WOOLLEN FABRICS

Serges, Botanies, Tweeds & Cheviots, Saxonies and Fancy Worsteds.

In these Grades:

FOX-BLISS—Sporting Cloths for golf and country wear.
FOX SUPERFINE—Suitings for highest class Lounge and Social wear.
FOX FINE—For smart Business wear.
FOX STANDARD—Good-looking, hard-wearing Cloths.
FOX'S IMPROVED PUTTEES—For walking, riding, and year-round country wear.

FOX BROTHERS & CO., LTD.
Wellington, Somerset, England.

Always look for Fox's Mark—every 8 ins. on reverse of cloth, or on labels on clothes.

"The wear is in the cloth."

IN THE SWIM!
AQUATIC SPORTS
At Hamsterley Lakeside
Commencing 3 P.M. Monday
NOVICE RACE CANOE TILTING, ETC., ETC.
DANCING IN THE EVENING
Intending Contestants Apply
W. DAVIES, EMPIRE REALTY, FORT STREET

ROYAL—TODAY

Dorothy Phillips in "SLANDER THE WOMAN"

You are going to enjoy "Slander the Woman" immensely—it will give you something to discuss on the way home.

SPECIAL

Pictures of Victoria's Maytime Frolic

Come and See Your City as Others See It

CAPITOL

TODAY

GEORGE ARLISS

—IN—

"The Man Who Played God"

Capitol Comedy—News—Topics

NEXT WEEK

Agnes Ayres

in

"The Heart Raider"

Musical Specialty by Percy Burraston

Organist direct from the California Theatre, San Francisco—On the Capitol Concert Organ.

DOMINION

A Mile-A-Minute Romance

BEBE DANIELS and ANTONIO MORENO

in

"The Exciters"

Thrills and laughs—it's a melodrama and a comedy in one.

Coming Next Week "THE CHRISTIAN" The Greatest of All British Productions

COLUMBIA

TODAY

"Yellow Men and Gold"

From the famous tale of adventure of Gouverneur Morris

Conflict, Plunder, Mystery, Thrills, Love

A Powerful Drama of Adventure on the Spanish Main

Extra—SHERLOCK HOLMES Adventure Stories

"Grumpy"

at the

Playhouse

The wonderful old gentleman is amusing everyone. No one should miss seeing Mr. Francis Compton at his best.

Curtain 8:30

Matinee, 2:30 Evening, 8:30

PHONE 3801

IS FINE EXAMPLE OF SILVERSMITHS' ART

Shield Presented by Local Hundred Per Cent Club for Annual Golf Competition on Exhibition

An unusually fine piece of silversmithing has been on exhibition in the window of the store of Little & Taylor, jewelers, in the form of the perpetual golf challenge shield, presented by the Victoria Hundred Per Cent Club for competition at the annual Hundred Per Cent conventions. It is being competed for here for the first time.

The design for the shield was prepared by the firm of Little & Taylor, and the trophy was manufactured in the Old Country. Golf scenes are depicted in the panels, and the flags of the two countries, the citizens of which will compete for the shield, are done in colors and crossed.

Stages Twice Daily

Over the famous Malahat to Duncan, Cowichan Lake, Nanaimo, along the shores of beautiful Cameron Lake to Alberni, and by way of Qualicum Beach to Courtenay and as far as Campbell River and all way points.

See Vancouver Island by Motor Stages leave 906 Government St. 8:45 a.m. (Standard Time) 4 p.m.

Operated by C. & C. Taxi Office

For Reservations Phone 185—693

ANNOUNCE WINNERS OF ESSAY CONTEST

Prince Rupert Girl Wins Silver Cup—Students From All Parts of Province Entered Competition

Winners in the Province-wide "Save Our Forests" essay competition have been announced by the forest branch of the Lands Department.

The silver cup emblematic of leadership in the High School group goes to Miss Jean Halliday Mackay, 15, of the Prince Rupert High School. Miss Marjorie Wakefield, 13, of the Vernon Central School, wins the silver cup contested for among public school students, and Miss Betty Martin, 12, of Meldrum Creek, received the silver cup as the leader in the intermediate grade.

Ten thousand students throughout the Province competed in the competition. There were 4,500 entrants from Vancouver, and 1,500 from Victoria. "Our Forests, Why We Should Protect Them From Fire," was the subject of the essay. Messrs. C. S. Cowan, C. B. Patterson, of the forest branch, and J. D. Gillis, assistant superintendent of education, were the judges.

In addition to the silver cups, gold and silver medals were distributed. The full list of prize winners follows:

First prize, silver cup—Jean Halliday Mackay, 15, Prince Rupert High School.

Second prize, gold medals—Alice Hooker, 15, Harper's Camp, Horsefly; Betty Riley, 18, Convent of the Sacred Heart, Point Grey; Leslie D. G. Brooke, 15, Britannia High School, Vancouver; Frank Morse McNicholl, 16, Prince Rupert High School; Priscilla Matheson, 21, Penticton High School.

Third prizes, silver medals—Ida G. C. Boyer, 18, Mission High School; Norah Humphreys, 15, Convent of the Sacred Heart, Point Grey; Eric Lelt, 17, Merritt High School; Evelyn May Keays, 14, Golden High School; Justa McKenna, 14, St. Ann's Academy, Victoria; Margaret L. P. Palmer, 17, Prince Rupert High School; Jean Croll, 15, High School of Commerce, Vancouver; Margaret Theresa Gourlay, 15, Oak Bay High School; Frances Munn, 17, Convent of the Sacred Heart, Point Grey; Beatrice Thompson, 15, Keslo High School.

Senior Grade Public School, first prize, silver cup—Marjorie Wakefield, 13, Vernon Central School.

Beatrice Robson, 13 Brock School, South Vancouver; Lucy Price, 13, Ridgeway School, North Vancouver; Margot E. Gillespie, 15, Vernon; Lucy Evangeline Shaw, 15, Willows Public School, Victoria; Edgar H. Whormby, 15, Sir A. McKenzie School, Vancouver.

Third prizes, silver medals—Margaret E. Gunn, 14, Lochiel School, Langley; Blanche Beatty, 11, Hume; Emily Munn, 12, Port Moody; Edna Jamieson, 13, Buckley Bay; Gladys Foster, 16, Silver Creek School, Salmon Arm; Stella M. Wilson, 14, Summerland Central School; Winnifred Bond, 14, Collishaw; Frances Gauthier, 14, Fort George; Edna Wilson, 15, East Langley; Lyle Leedie, 14, Little Fort School, Mount Olie.

Intermediate Grade Public School

First prize, silver cup—Betty Martin, 12, Meldrum Creek.

Second prizes, gold medals—Sheila Stuart, 9, Prince Rupert; Dennis Nicol, 10, Ocean Falls; Lilian Taper, 10, Pacific; Luella Clarke, 12, Francois Lake South; Annie Fowler, 13, Kingsway West School, Vancouver.

Third prizes, silver medals—Rheta Peers, 9, Chilliwack Central; Jack Sargent, 10, Hazelton; Douglas Feir, 10, Oliver; Betty Hamilton, 10, Hutton; Laura Alma Dezell, 11, Vanderhoof; Joyce Plant, 11, Central School, Summerland; Elva Hughson, 12, Kitsumgallum School, Terrace; Donald Sinclair Smith, 12, General Wolfe School, Vancouver; Jenny Hammill, 14, Cawston; Gay Funnell, 14, Uncha Valley School, Francois Lake.

DISTRICT W.C.T.U. IN ANNUAL SESSION

First Yearly Meeting Held Yesterday Afternoon, When Officers Were Elected and Reports Read

The first annual meeting of the District W.C.T.U. was held yesterday afternoon in the Metropolitan Church parlors. Mrs. Hervey, the president, gave a short resume of the past six months' work.

Mrs. Hall, corresponding secretary, delivered an excellent report, while the announcements of Mrs. Ensor, treasurer, were distinctly encouraging to the members. Mrs. A. E. Mitchell was appointed the delegate to the convention to be held in Vancouver in September. The assembly was addressed by Rev. Mr. Stevenson on "The Present Outlook of Prohibition," and the speaker emphasized the need of education. Miss Ensor delighted the members with her rendition of "My Task."

A resolution was passed asking that the members of the District W.C.T.U. request that stricter supervision be exercised over dance halls, and that girls under age should be chaperoned by their parents, and that a copy of this resolution be sent to the Police Commissioners asking for their co-operation.

The election of officers was as follows: President, Mrs. Harvey; first vice-president, Miss McEwan; corresponding secretary, Mrs. Hall; recording secretary, Mrs. Andrews; and treasurer, Mrs. F. W. Laing.

GETS BIG MAJORITY

FERGUS, Ont., June 29.—It was announced last night that Hon. W. E. Raney defeated K. J. Craig, Conservative, in the election on Monday by a majority of 1,272.

At the Playhouses

ROYAL THEATRE That ice skating in Southern California is not a lost art was recently evidenced when Allen Holubar, producer-director of a motion picture story based on life in Northwestern Canada, issued a call for one hundred professional ice skaters. Over three hundred persons from Los Angeles and surrounding districts, ranging in ages from eight to sixty years, answered the advertisements which were printed in local newspapers. Included in the applicants who would appear in "Slander the Woman," the Allen Holubar production, now at the Royal, which features Dorothy Phillips in the stellar role, were several skaters of international reputation, and fully a score who had appeared in vaudeville at various times.

DOMINION THEATRE Co-starring for the first time in their career, Bebe Daniels and Antonio Moreno appear in the principal roles of the Paramount production of "The Exciters," showing at the Dominion Theatre this week. This is a splendid picturization of a successful play by Martin Brown, adapted to the screen by John Colton and Sonya Levien, and directed by Maurice Campbell. Speaking of speed, one would believe that even the modern miss would, at least for awhile, be satisfied with but one means of excitement. But not so with Miss Daniels in the role of Ronnie Rand in this picture. Ronnie is a real speed girl in every sense of the word. Morning finds her out for a spin in her power launch, and with the afternoon comes a series of thrills in the air.

COLUMBIA THEATRE Romance and vivid imagination have been brought to life on the screen in the latest tale of Gouverneur Morris, "Yellow Men and Gold," a Goldwyn picture, which will be presented at the Columbia Theatre today. It is a tale of action in which the incidents carry the players half-way across the ocean to a lost island. A hunt for treasure that Robert Louis Stevenson would have delighted in, develops so many twists and turns that every moment is crowded with excitement.

CAPITOL THEATRE "The Man Who Played God," the feature attraction at the Capitol Theatre this week, is adapted from a play by Jules Eckert Goodman founded on Gouverneur Morris's story of the same title as the picture. It was arranged for the screen by Forrest Halsey. The work of direction is by Harmon Weight. The story deals with a world-famous musician who suddenly becomes deaf. Embittered against the whole world he is a changed man within a few months, and is driving wife and friends from him by his despair and cynicism. To offset his deafness he has learned lip reading, and through this knowledge, and just as he has determined on suicide, he learns of another life tragedy greater even than his own. His mind taken from his own grievance against the world, he begins the game of playing God. So engrossing does his work for the betterment of others become that in a short time he becomes his normal self. He believes his wife has come to love another and offers her freedom. Through a trivial accident he regains his hearing as suddenly as he lost it, and at the same time learns that he has misjudged his wife.

PLAYHOUSE THEATRE In spite of the hot weather "Grumpy," is drawing good houses to the Playhouse nightly. Today's matinee and tonight's performance will be the last opportunity to see this delightful old gentleman whose eccentricities and amusing characteristics form the chief theme of the play. In the hands of Mr. Francis Compton, "Grumpy" loses none of the popularity he gained when he was first presented to Victoria audiences about eight years ago by that inimitable actor Cyril Maude, whilst the remainder of the characters are all safe in the hands of the other capable and popular members of the Compton Comedy Company. Judging by the enthusiastic comments, and by the volumes of laughter and applause which greet the performance nightly of "Grumpy," it would seem that this is the most popular bill yet presented this season, and tonight's house should by all indications prove a bumper one.

TRAFALGAR SQUARE FILMED IN MOB SCENE IN "THE CHRISTIAN"

Seldom does the making of a motion picture make news of such importance that it is cabled across the ocean. But that is what happened when Maurice Tourneur and his Goldwyn company used Trafalgar Square, London, for scenes in "The Christian," Hall Caine's greatest story, which will be shown at the Dominion Theatre, for six days, beginning Monday. Here is the cabled account carried by the press associations:

"Londoners returning home early Saturday morning enjoyed a demonstration of American film making that left them astounded at American enterprise and made them wonder how permission had been secured to stage such a spectacle, because the mob scene was given in historic, revered Trafalgar Square.

"From 1 o'clock until dawn Nelson's column was lit up by a fantastic bluish light which made falling rain look like snow, and threw garish shadows over the mob of 2,000.

"The scene was being made for the film version of one of Hall Caine's novels, 'The Christian.' The hero, a clergyman, is being mobbed. He has the crowd nearly pacified when a gang of ruffians hired by the villain incites the mob to raid the monument and drive the hero from London."

It's Nerve Force from Nuxated Iron

that helps make STRONG, MAGNETIC, FORCEFUL MEN, who make their over-mastering presence felt the moment they enter a room.

NUXATED IRON

contains the principal chemical constituent of active living nerve force in a form which most nearly resembles that in the brain and nerve cells of man. It also contains organic iron like the iron in your blood and like the iron in spinach, lentils and apples. Organic iron enriches the blood, and plenty of rich red blood means more nerve force, so that Nuxated Iron not only feeds what might be termed artificial nerve force to the nerve cells, but it stimulates the blood to manufacture a greatly increased supply of new nerve force. If you are weak, nervous or run-down, get a bottle of Nuxated Iron today, and if within two weeks' time you do not feel that it has increased your nerve force and made you feel better and stronger in every way, your money will be refunded. Sold by all druggists. (Advt.)

AMUSEMENTS

The Screen

Capitol—"The Man Who Played God," starring George Arliss.

Columbia—"Yellow Men and Gold," starring Richard Dix.

Dominion—Bebe Daniels in "The Exciters."

Royal—"Slander the Woman," featuring Dorothy Phillips.

The Stage

Playhouse—"Grumpy."

ANNUAL FLOWER SHOW HELD AT LAKE HILL

Many Fine Blooms Shown Under Auspices of Women's Institute at North Dairy School

The annual flower show of the Lake Hill Women's Institute, the most successful function of its kind yet held by the Institute, was held at the North Dairy School, Thursday. The exhibits were numerous and beautiful, and a source of delight to the throngs of people who viewed them during the afternoon. The general arrangements were in the hands of Mrs. G. Winkel, the convener, with Mrs. W. E. Peirce assisting her. The refreshments were ably superintended by Mrs. Walter Fooks and Miss Douglas. Mrs. W. Mercer, president of the Institute, presented the prizes to the winners, while medals to members of the Junior Red Cross League were presented by Miss Bekker, principal of the school. There were exhibits of sewing and other school work by the pupils of the school as well as of flowers by the Institute members.

The prize list follows:

B.C. Government prize, decorated tables, Institute members only—1, Mrs. W. E. Peirce; 2, Mrs. G. Service; 3, Mrs. Scott.

Best bouquet of cut flowers, open class—1, Mrs. Scott; 2, Miss T. Service.

Best house plants—1, Mrs. Beth; 2, Mrs. Winkel.

Wild flowers, senior grade, Government prizes—1, Eva Moody; 2, Jack Holyoake.

Wild grasses, children, Institute prizes—1, Jack Holyoake; 2, Tom Coventry; 2, Eva Moody.

Best bouquet of garden flowers—1, Elsie Spragg; 2, Constance Stewart; 3, Grace Squires.

Sweet peas—1, Mary Cambary; 2, Jack Holyoake; 3, Eva Moody.

Roses—1, Allam Sprey; 2, Constance Stewart; 3, Winnie Brown.

House plants, home-grown—1, Mary Cambary; 2, Sarah Mar; 3, Winnie Brown.

Pansies—1, Eva Moody; 2, Iris Kirkham.

Wild flowers, junior grade—1, Alice Bussell; 2, Cecil Ward; 3, Eileen Lowe.

Grasses—1, Eileen Lowe.

Bouquet of garden flowers—1, Eddie Brown; 2, Alice Bussell; 3, Edith Cocking.

Bouquet of roses—1, George Simpson; 2, George Campbell; 3, Winnie Brown.

Pansies—1, Lloyd Ward; 2, Verna Simpson.

Nasturtiums—1, George Campbell.

Poppies—1, George Campbell; 2, Eddie Brown.

BEEKEEPERS MEET ON WEDNESDAY NEXT

Valuable Information and Demonstrations to Form Part of Meeting at Experimental Farm

The next meeting of Vancouver Island beekeepers will be held at the Experimental Farm, Saanichton, on Wednesday at two o'clock (summer time), when it is hoped to have a good attendance.

Besides a demonstration in extracting honey, plans will be made for disposing of members' surplus honey and arrangements made for storing at the honey house at the Experimental Farm, kindly placed at their disposal by the authorities.

The season for beekeepers, which promised so exceptionally well in early spring, has so far been disappointing. Last year at this time supers were full and nearly capped, but at present nectar is coming in very slowly, and unless we have a late flow and a heavy one our hopes of surpassing or even coming up to last year will not be realized.

The cool weather coming after such a warm spell in early April gave a set-back to the bees and many colonies in single wall hives lost their queens by ascending to the upper story and leaving the queen below excluder to starve.

The package bees, too, have required constant feeding to bring them through, and those beekeepers who depended on the spring honey flow from dandelion and fruit bloom to keep their nuclei going at anything like full strength have yet to learn the absolute necessity of feeding between fruit bloom and clover time. Those who have benefited by past experience and kept the feed can on are well rewarded by having strong nuclei and queens laying at full capacity.

MORE SUPPLEMENTARIES

OTTAWA, June 28.—Further supplementary estimates, totalling $30,000, were tabled in the House of Commons this afternoon by Hon. W. S. Fielding, Minister of Finance. Mr. Fielding stated that there were but two items, the first $20,000 for administration of the Combines Act, and the second $10,000 for the Canadian National Institute for the Blind.

The London Stage

By Elizabeth Montgambert

Miss Albanesi is winning fresh laurels in "The Lilies of the Field," a new and amusing comedy by J. Hastings Turner, at the Ambassadors, where she wrests from a twin sister (Edna Best) the prize of a month in town (as against the consolation of ten yards of crepe de Chine) by the wily art of adopting early Victorian dress and manners to captivate the young man whose ensnarement was made the condition of the trip by an amazing grandmother (Miss Gertrude Kingston). I wish Miss Albanesi had gone to a better dressmaker for her early Victorian crinolines, which can be so adorable, as Fay Compton and Yvonne Printemps are now demonstrating, but, to tell the truth, both her performance and that of Miss Best paled before that of Mr. J. H. Roberts as the vicar-father of the enterprising damsels. Mr. Roberts was the one member of the cast who showed (without his example being followed) how to take a slightly caricatured part and invest it with sincerity and balance. In other hands the childlike wisdom of the elderly cleric would have been a boring travesty, and one shudders to think what Mr. Dion Boucicault would have made of it. Mr. Roberts created a personality to be remembered.

If Mr. Turner loses interest in his play after the first act, the first act alone is worth going to the Ambassadors to see, and "The Lilies of the Field" will probably break the run of bad luck of this charming little theatre.

Carnival

"The Bad Man" having left the New Theatre after a hundred-night run, Mr. Matheson Lang is now presenting a revival of "Carnival," the play he adapted in 1920 from the Italian, in collaboration with H. C. M. Hardinge, the playwright who wrote "His Royal Happiness" with Sara Jeannette Duncan in 1915.

Miss Mary Glynne is now playing Simonette, and her husband, Dennis Neilson-Terry, is back in his original part of the Don Juan who tries to exploit the carnival spirit to tempt her away from her stage husband, played by Matheson Lang.

The dresses and scenery are good examples of Hugo Rumbold's keen appreciation of the beautiful, and Mr. Lang, whose talents as an actor-manager have long ago placed him in the front rank, is adding yet another to his long list of successes at the New Theatre. Indeed, Canadians coming over to London with but little time to spare should note that at the New Theatre they are practically sure to find a well-acted, beautifully staged and interesting play, and their satisfaction will not be decreased by the fact that Mr. Matheson is Canadian born, having passed his childhood in Montreal.

Covent Garden

Another place where Canadian artists are growing in popularity is the Royal Opera, Covent Garden, where Miss Sarah Fischer's beautiful voice is steadily adding to her list of admirers. I heard her a few days ago in the part of Pamina, in Mozart's "Magic Flute," when the melody of her bell-like tones is heard to great advantage, and tonight she is singing the difficult part of Eva in the "Meistersingers."

Apart from her operatic activities, this young singer is fast making an enviable reputation all over England, where her concert engagements are booked up into the next year. I hear she is leaving for a well-earned holiday in Montreal early next month, after which she will resume her work with the British National Opera Company.

Another Canadian who will make his debut at Covent Garden next week is Mr. Edward Johnson, the Canadian tenor, who is to sing with Melba in "Faust." I sometimes think that the average Canadian misses hearing an opera at Covent Garden during the season because, unlike Paris, the Royal Opera House is not, alas, open to music-lovers all the year round. For this reason people get out of the habit of including an opera in the programme of a short stay, and yet a visit to Covent Garden is a distinctive note in the London season. The enterprising British National Opera Company has just produced Ethel Smyth's new opera, "Fetes Galantes," described by the composer as a dream dance. It is an exquisite trifle with a Watteau setting of King and Queen, Pierrot, Harlequin and Columbine. The music is dainty and fanciful, and the composer, whose diatribes against English slowness in recognising her merits frequently form piquant items in the English press, was evidently well pleased by the reception of her work.

David Copperfield

I went in to see Mr. Bansby Williams after his remarkable performance in doubling the parts of Peggotty and Mr. Micawber in "David Copperfield" at the Lyceum Theatre, and found him full of pleasurable anticipation of the Canadian tour which he is organising to start in Montreal on the 3rd of September. It ought to have a great success, for Dickens is perhaps the most popular of English authors, and Bransby Williams has been the leading portrayer of Dickens' characters since he began his repertory over a quarter of a century ago.

I went to the Lyceum expecting to see a caricature of Mr. Micawber, but instead Mr. Williams performed the miracle of making Mr. Micawber seem credible, and in his study of Peggotty he acted with a sincerity that went to the heart of his vast audience. When David Copperfield comes off, Mr. Bransby Williams intends to give "The Lyons Mail" with the original Irving scenery and costumes, so that when he plays Du Lesurques and Dubosc he will be wearing the very same clothes which Irving wore when he created the parts in 1877.

Facade

The gulf that yawns between Charles Dickens and the Sitwell family is so vast that one hesitates to cross it with so frail a barque as a typewriter. I am occasionally moved to wonder by the crowd of followers attracted by any ignorant peasant who announces a new religion. The Sitwells throw some light on this phenomenon by showing that the two—I had almost written the only two—things necessary to acquire disciples are a solid and impenetrable conviction of your own value and an entire absence of humor. The solemnity and assurance with which Mr. Osbert Sitwell, who stage-managed his sister's performance, announced the poems, was in comic contrast to the curtain on which was painted an enormous face divided down the centre into a white and pink half, through whose mouth came the megaphone used by the unseen Miss Sitwell in reciting her poems to the audience at the Aeolian Hall a few days ago.

The Sitwell argument appears to be that no attraction, either of personality or diction, should come between the comprehension by the hearer of the artistic excellence of the poem. So Miss Sitwell droned unseen to an audience largely composed of her friends and various earnest people trying hard to understand a new art as exemplified in such gems as—

Bright as a cherry,
Red as a rose,
Old Mother Berry
Blowing her nose.

Everyone looked eagerly for the press reviews next day. Mr. Hannen Swaffer spluttered with wrath in The Daily Graphic; The Pall Mall Gazette clung tightly to the fence, afraid to err by praise or blame; The Standard poked gentle fun, and The Daily Express described the scene without comments. For myself I preferred to remember that Miss Sitwell, with all her eccentricities, is capable of poems like "The Mother," which she published in the first volume of "Wheels" seven years ago.

JOIN IN BOYCOTT

MOSCOW, June 29.—It is announced that the Ukrainian and Transcaucasian republics have joined Russia in the boycott against Switzerland, occasioned by the assassination at Lausanne of Vorowsky, the Soviet emissary to the Near East Conference.

Burdock Blood Bitters

Relieved Her of Headaches

Headache seems to be habitual with many people, and some, if any, are seldom free from it, suffering continually, and wondering why they can get no relief.

In all cases of headache the treatment should be directed to the removal of the cause, and with the cause removed the headaches will vanish.

It is impossible to find a better remedy for headaches of every description than can equal B. B. B., acting as it does on every organ of the system.

Mrs. Douglas Rineborough, 230 McKenzie St., Sarnia, Ont., writes:—"Having suffered from severe headaches for a considerable length of time I decided to try Burdock Blood Bitters, and found that it helped me wonderfully. It relieved the headaches, and I noticed a decided improvement in my health."

Burdock Blood Bitters is a remedy that has been on the market for the past forty-four years, so you don't experiment with some new and untried medicine. It is put up only by The T. Milburn Co., Limited, Toronto, Ont. (Advt.)

DOMINION Next Week

adapted from The famous novel and play by Sir Hall Caine

with Richard Dix, Mae Busch, Gareth Hughes, Phyllis Haver, Mahlon Hamilton

A3-2 col

THE GREATEST OF ALL THE BRITISH PRODUCTIONS

Made with the aid and permission of the British Government. Witness the mob scenes in Trafalgar Square. The gruelling Derby, from Barrier to Finish, at Epsom Downs, etc., etc.

Characters that will live forever in the heart of humanity—Glory Quayle, the girl who becomes London's reigning Queen of Beauty—John Storm, whose passion for Glory overrides his devotion to religion.

—They step forth from Hall Caine's world-famous work to thrill you with the greatest love drama that has ever been brought to the screen.

Photographed in authentic locations on the Isle of Man, in London and other parts of the British Isles under the supervision of SIR HALL CAINE himself.

THE CHRISTIAN

ROTARIANS GIVE OUTING TO BOYS

Will Provide Expenses for Camp at Beaver Lake—Mr. Hennessey Tells About Woolworth Organization

The Rotary Club is going to give a Summer holiday this year to boys who otherwise would go without. Arrangements are announced whereby the expenses of a number of boys at the new Beaver Lake camp will be paid by Rotarians.

Prof. Ira Dilworth, himself a Rotarian, described the value of a Summer outing for boys and lauded the Beaver Lake resort at the weekly luncheon.

Rotarian Richard Hennessey, manager of the local Woolworth store, told how the F. W. Woolworth Company had grown from one small store to a vast international business with an annual turnover of $167,000,000.

POPE UNVEILS MONUMENT

ROME, June 28.—The monument to the late Pope Piux X in the Basilica of St. Peter's was unveiled today by Pope Pius in the presence of an immense crowd which filled the great cathedral.

HOW TO SLEEP 3-IN-A-BED

YES, it CAN be done—but not like this.

The trouble is, most people go to bed with "something" on the mind—or ON THE STOMACH!

The answer is, no matter what the day has brought forth to upset your mind and digestive organs, take Beecham's Pills when you retire.

Though in no sense a "sleeping potion," this 80-years-famous household medicine so harmonizes the system that you can sleep in quiet and perfect rest, even in two feet of bed space.

Beecham's Pills are as efficient and harmless for children as for adults—sweetening the stomach, invigorating digestion and stirring liver and bowels to natural activity.

At All Druggists

THE GORGE

"The Real Place to Go"—Bathing, Boating, Dancing, Merry-Go-Round. Fun All the Time

Big Free Fireworks Display, Afternoon and Evening, Dominion Day

The Radio Boys' 1923 "FANCIES"

New and Large Cast of Star Artists

Matinees Wed., Sat. and Holidays, 3 P.M. Showing Nightly, 8:30

Special Concert Sunday, 3 P.M. and 8:30 P.M.

We Make Anything in Wicker

Baskets of any size, any design. Flower baskets, display baskets, work baskets, layette baskets, wood baskets, shopping baskets, cat and dog baskets, wastepaper baskets, thermos carriers, fern stands, fern boxes, bird cages, trays, cake trays, souvenir pin trays, etc. We also repair grass chairs and recane chairs. All work guaranteed. Charges reasonable.

"Only Disabled Soldiers Employed"

The Red Cross Workshop

584 Johnson Street (Just Below Gov't St.) Phone 2169

Vancouver Island

NANAIMO JURY GIVES SWINGEINY DAMAGES

Wing Lee Assessed for Over Ten Thousand Dollars for Malicious Prosecution

NANAIMO, June 29. — In the Supreme Court here yesterday before Mr. Justice McDonald, a special jury awarded David C. Lew $10,499 damages against Wing Lee for malicious prosecution. The plaintiff alleged that the defendant falsely and maliciously laid a criminal charge against him, charging him with removing a post lawfully placed by a land surveyor to mark an angle of a parcel of land in Chinatown. The case arose out of the long-standing dispute between the two rival Chinese companies over the acquisition by Lew of a portion of the Creamery Association's property adjoining what has been used by the public as Hecate and Pine Streets, but which really belonged to the Lun Yick Land Company, of which Wing Lee is the manager. The company had put up a high wooden fence a few inches from Lew's building and a part of this had been taken down to allow some rubbish, which had accumulated between the fence and the building to be removed. Wing Lee then laid the charge, which was dismissed in the police court, and this action followed.

Counsel engaged were: Mr. F. S. Cunliffe for the plaintiff, and Sir Charles H. Tupper, K.C., assisted by Mr. Arthur Leighton, for the defendant. Mr. Justice D. A. McDonald presided, and the jury were, W. W. Gray (foreman), H. Thorneycroft, A. J. Sampson, Alex. Cunningham, W. Thorpe, H. McMillan, J. D. Galloway and T. D. James.

ALBERT HEAD SCHOOL

Closing Exercises Marked By Pleasant Reunion of Parents and Friends

ALBERT HEAD, June 29.—The closing of the school year at the Still School at Albert Head, was celebrated by the gathering of the children and their parents at the school, when the children sang "O Canada" very lastily, after which Miss Wilkey, the teacher, gave a report of the work, and Mrs. Duke presented the prizes to the following children: For proficiency, Charlie Trotter; for regularity and punctuality, Tommy Gargeson; for deportment, Urith Campbell, Charlie Trotter was the winner of the Spring flower competition, having brought in 90 different kinds of flowers; Jack Hower being second.

The prize for the best drilling went to Billie Gargeson, and the highest marks prize to Thelma Brotherston.

The prizes for the highest points in the three grades were as follows: Junior grade, G. Brotherston; intermediate grade, Joan Homer, and the senior grade, H. Campbell.

Out of seven specimens of writing, which were sent to Vancouver to be judged, five were awarded diplomas, those being, John Barnes, Urith Campbell, H. Campbell, C. Brotherston, T. Brotherston. A pretty quartette was then sung, after which everybody joined in singing "God Save the King," and the gathering dispersed to Witty's Lagoon, where a wonderful picnic was enjoyed by the children and their beloved teacher, not forgetting the mothers.

FAREWELL PARTY AT SOOKE

Two Departing Members of Teaching Staff Honored by Their Friends

SOOKE, June 28.—Major and Mrs. Nicholson entertained at an informal dance on Wednesday evening in honor of Miss McKinnon and Miss Gladys Porter, who are both leaving Sooke at the end of the week. The evening was enjoyably spent in dancing, Miss Thain coming from Victoria to play for the evening. Mr. H. Diggon and Mr. Maclean, of Victoria, contributed to the enjoyment of the evening by an impromptu exhibition of clever legerdemain. Refreshments were served about midnight, after which dancing was resumed until 1:30.

Miss McKinnon has been connected with the school at Sooke for the last three years and will be greatly missed. She has been most successful with her pupils, eight passing the entrance examination last Summer. It is Miss McKinnon's intention to take up nursing professionally, and her friends wish her every success in her new undertaking. Miss Gladys Porter has only been with the Sooke school for one year, but she will be greatly missed. She leaves at the end of the week. Miss Porter has been in charge of the Superior School, and her pupils are this week taking their first year high school examination under the supervision of Mr. Stuart.

SIDNEY LADIES' AID

Strawberry Social Held Under Auspices of Union Church

SIDNEY, June 27.—The Ladies' Aid of the Union Church held a most successful strawberry social on Tuesday afternoon and evening at the home of Mr. and Mrs. J. T. Taylor. Various amusements were provided, among them being a Dutch garden, tended by Mrs. Taylor, in the costume of a Dutch lady, and there were birds' nests for the young folk to find, each nest containing a treasure. Blowing through a pipe at a target was another feature; this, in charge of Mrs. Ellis, was well patronized. The ice cream stall was in charge of Mrs. Bowcott, and strawberries and ice cream and tea were in the capable hands of Mesdames Armstrong, Brethour, Munroe, Jackson, Wilkinson, Hill and Griffiths.

During the evening a concert was given by the Union Church orchestra, assisted by Mrs. J. Wood, of Keating, who sang two solos which were much admired; and Rev. T. Griffiths, who recited; and Mr. Wilson, of Meadlands, who gave several selections on the bagpipes, marching round the grounds and being followed by all the young people. Mr. Wilson also danced the Highland Fling and was loudly encored for all his performances, to which he good naturedly responded.

Six little girls dressed in Japanese costume danced very prettily, and were loudly applauded, and selections were given by the kazoo band, the band being composed of the mothers of the Aid, who looked very comical in their kazoo hats, but played exceedingly well and were accorded great applause.

The ladies cleared about $60 as the result of their work and are very much pleased.

SPECIAL ORDER CUSTOM TAILORING IN FOUR DAYS

Chief Designer Has Schedule for Tailoring of Special Order Suits on Sure Time Limit

"We now have custom-made suitings to show at $22.50," said the Chief Designer of Semi-Ready clothes. In all the Semi-ready stores in Canada the new Canadian homespuns will be shown at this price—but only until the new patterns are out in the Fall—when a higher price for woolens is announced.

"At $25 we have other imported suitings, but for wear and good appearance the Canada-woven homespuns have given splendid satisfaction.

"Our Special Order Tailoring is considered the best tailoring service in Canada, and our rigid adherence to a four-day schedule of delivery is made possible by a well-manned factory, where all the tailors can fall to work on custom-made orders at rush periods.

"Many men prefer to have their suits made to measure, even though our modern system of making Semi-ready clothes reproduces the same quality of work as the one-man bench tailor—and is not akin to what has long been known as the ready-made clothiers' product."

Mearns & Fuller, on View and Douglas Streets, have just received samples of the new line of made-to-measure suits at $22.50. They can give delivery in 15 days—certain.

(Advt.)

B.C. MEMBERS CONTROL POLICY

(Continued from Page 1)

discussed fully with that gentleman in British Columbia.

B.C.'s Attitude

"I pointed out to Mr. Sastri," said Mr. King, "that when the Dominion franchise law would be under review the presentations which he had made would be presented to a committee, but that which was most important was how the members from the Province of British Columbia themselves would view the matter. I admit quite frankly that if the members from British Columbia, regardless of political party, were favorable to having the franchise granted to the Indians in British Columbia that the rest of Parliament would fall cordially into harmony with their view.

"On the other hand, if it were clear to the members of this House that, as far as British Columbia was concerned, instead of being in favor of granting the franchise, they were all pretty much the other way, that it was hardly probable the members of Parliament generally would seek to impose any view upon them which would be contrary to their wishes.

Doubtful Policy

"In other words, that it was very doubtful how any situation of unrest in any part of the British Empire could be improved by creating a new condition of unrest in another part."

The Premier added that the matter was a question for the Canadian Parliament, and not for the Imperial Conference.

During the debate Mr. Meighen was asked by the Premier to say whether he considered that the resolution adopted by the conference of premiers in 1921 bound Canada to give the Hindus the franchise.

Mr. Meighen replied that the resolution was quite clear and that he had not changed his views since that time.

The debate was opened by S. W. Jacobs, Liberal, of Montreal, who made a plea for enfranchisement of Hindus domiciled in Canada. He was aware that there was opposition to this in British Columbia, but this was a case in which the views of a province must give way to those of the whole country.

Supports Hindu Claim

Mr. Jacobs pleaded that Canada was morally bound to give British Indians the franchise by reasons of a resolution adopted at the conference of premiers in 1921, which "recognized that there is an increase of incongruity between the position of India as an equal member of the British Empire and the existence of disabilities upon British Indians, lawfully domiciled in other parts of the Empire."

A. W. Neill, Independent, Comox-Alberni, was much opposed to making it easier for Hindus to enter Canada. He said that if Mr. Jacobs had his way Canada would be admitting a "people who did not know our language or our customs and who did not want to know them. They would multiply rapidly and if given the privilege of the franchise would become a menace to the province in which they settled and to the whole country."

Mr. Neill quoted a recent remark of the Bishop of London to the effect that in his opinion British Columbia in the course of years would "go yellow."

"It is a problem for British Columbia alone," said Mr. Neill. "Do not force upon us what is against our desires. This would create a cancer that would never die."

If Mr. Jacobs was so enamored of his proposal, said Mr. Neill, let him persuade Quebec to pass a law and admit Hindus to the franchise.

"British Columbia wants no more Hindus," declared T. G. McBride, Progressive, Cariboo.

"We have on the Coast of British Columbia Chinese and Japanese running our stores. We have the Greeks there running our hotels, and we have the Jews running our second-hand stores, and now they want to bring in Hindus to run our mills."

LOCAL MUSICIANS PASS EXAMINATIONS

List of Those Who Succeeded in Examination Conducted by Mr. Maurice Besly, of London

The results of the recent musical examinations conducted by the Associated Board of the Royal Academy and the Royal College of Music of London have been announced. The examinations were conducted by Mr. Maurice Besly.

The following is the list of successful candidates, those marked with an asterisk having passed with distinction:

Licentiate of the Associated Board (L.A.B.)

Pianoforte — Merle North, Doris Taylor.

Singing—Norah Jones.

The results of the Local Centre examinations show the following:

Singing

Advanced—Ellen Bridge.

Lower Division—Ivy M. Cobbett.

Grammar of Music

Division I—Violet B. Bain, Catherine A. Brown, Desmond Burdon-Murphy, Kenneth Bonner, Florence Isobel Brown, Mary Crombie, Martha Crombie, Ivy Muriel Cobbett, Lucy Carey, George E. B. Dyke, Ellen Dawson, Rachel Essler, Mabel Filmer, Cecilia M. Garesche, Margaret Beresford Gower, Emily Lenora Gardiner, Kathleen Hailey, Harold Kirkham, Violet Louise Kirby, Iris V. Kirby, Charlotte Linnell, Wilbert Murdoch, Leon Metro, Eva Moody, Ilinya May Murdin, Norman E. McConnell, Nancy Stewart McEwan, Ethel Mackenzie, Agnes Elizabeth Polson, Olive Elizabeth Pearson, Sarah A. Rankin, Mabel Joyce Scammell, Neville Shanks, Emma Shaw, Margaret Hannah Sayer, Florence Isobel Vimpany, Muriel Georgina Woods, Alexander W. Weinman, Lily F. Washimato.

Division II—Muriel Banfield, James Bishop, Sylvia Boyden, Charles Chaston, Dorothy Cox, Gertrude Goyette, Dorothy Harper, Louella Harper, Marjorie Hulke, Victor Johnson, Iris Kirkham, Gladys Lea, Laura Mitchell, Mona McDonald, Doris Ockwell, Beatrice Phillips, Madeline Pritestley, Mary Thackray.

Division III—Albertine Miller.

Rudiments of Music

Flora Janet Allen, Hilda V. Elliott, Alice Maude Fairall, Myra Galbraith, Ronald Heard, Gertrude Hawkswood, Arthur Johnson, Isobel Victoria Lloyd, Isabell R. Mildenhall, Gertrude O'Leary, Rowena M. Penty, Joyce Evelyn Rees, Millie Reid, Clara Stephenson, Ada May Welch, L. Audrey Wood.

Harmony

Lower Division — Ellen Bridge, Mary Frith, Agnes MacDonald, Edna Penty, Rachel Stinson, Minnie Swannell, Evelyn Wheeler.

Pianoforte

Primary Division — Richard Burnett, Janet Brown, Kenneth Bonner, Noel Base, Agnes McBryer, Edward Blasenden, Margaret Brinkman, Lilian Blanco, Vera M. Cookson, Isobel M. Dallain, Muriel Davenport, Lydia C. Dawley, Marjorie E. Fraser, * Margaret B. Gower, Phyllis Grant, * Phyllis Hadfield, Ray Hadfield, Margaret Johnson, Nancy Johnson, Chimaki Kamakuka, John Linnell, Phyllis Laycock, Catherine Murray, George McPherson, Eleanor E. Peden, Alwyn Power, Gwendolyn Pennicott, Zeina Purdy, * Doris O. Rawlins, Walter D. Robinson, Muriel Shute, Hilda M. Sharpe, Doreen Shute, Dorothy Wilbore, * St. Clair Wilson, Bernice Williams, Rosalind Willis.

Advanced — * Dorothy S. Greenwood, * Ronald Heard, Mrs. Gladys Hodges, Hilda Margetts, Winifred McDonald, Christina Mitchell, Isobel R. Mildenhall, Winifred A. Near, Dorothy Osborn.

Intermediate—Flora Allen, Hilda Elliott, Myra Galbraith, Mrs. Gladys Hodges, Marjorie Judd, Eleanor M. Jessee, Gertrude O'Leary, Mollie Reid, Clara Stephenson.

Lower Division—Catherine A. Brown, Desmond Burdon-Murphy, Miriam Biggin, Jack Baxter, Hesel A. Clyde, Jamee Cornerford, Dorothy Deeks, Madelaine Dawley, Ellen Dawson, Rachel Essler, Winifred Greener, Ozilda Gayette, Ian Grant, Marjorie Hulke, Dorothy Hearn, Margaret Hemmingson, Victor L. Johnson, Violet Kirby, Nancy McEwan, Mona McDonald, Nan McBryer, Joyce Pillar, Joyce Rees, Mary Silk, Marjorie Stribbling, Dorothy Thomson, Florence Vimpany, Muriel Woods.

Higher Division—Jennie Andrews, Sylvia Boyden, Mary Crombie, Reta Cottell, Norah Devlin, Reuben Duckworth, Dorothy Grimshaw, Elsie Graham, Hilda Harding, Gertrude Hawkswood, Harry Latham, Anna McBride, Eugene Philion, Irene M. Rust, * Howard D. Reid, Hazel Simpkins, Marjorie Sherriff, * Margaret A. Sayer, Sidney A. Wood.

Elementary Division—Wanita Aldred, Grace Burnett, Jessie Brundson, Florence Brown, Helen M. Bannister, Phyllis Barton, Ruth M. Beach, Barbara R. Barker, Martha Crombie, Ruby Cobbett, Doris Crombie, Barbara Cornwall, Gwendolyn Cox, Norah McCullough, Lettice Cartwright, Christine Dobbin, Viola Davis, Irene G. Davis, Maquina Daniels, Louise Fisher, Roy Gibbs, Emily Gardiner, Olga Hardner, Phyllis Hodgson, Madge Hanselpacker, Marie Hemmingson, Mildred Halsey.

Elementary Division—Kathleen N. Irvine, Betty R. Jennings, Dorothy M. Jones, Clarinda Jeeves, Iris Kirkham, Raymond Klissenger, George Leith, * Mary Leith, Peter Luscombe, Isabelle Luscombe, Margaret E. Linnell, Audrey Lewin, Clare T. Macauley, Wilbert Murdock, Evelyn MacDonald, * Briar Burdon-Murphy, Rosina Murphy, Marjorie Oliver, Olivine Ormond, Margaret Orr, Ninette Peacock, Jean Plowright, Irene Queich, Gladys Sayer, Neville Shanks, Cecil George Stubbs, Elizabeth J. Spark, Wanda Spencer, Dorothea Stanford, Norman Tyrrell, Laura B. Thomson, Pearl Tuck, Helen Warren, Evelyn Jane Wilson, Alexander Wainman, Margaret Watson.

Violin

Lower Division—Mary Philip, Mary A. Warren.

Elementary Division—Wanita Aldred, Verina de Blacquelere.

Higher Division — James Smith, Bessie Jones, Arthur Johnson.

TOTEM BEACH

A New Attractive Resort Opened Near Brentwood for Visitors—Swimming and Boating

Another attraction has been added to the well-known summer resort at Brentwood, the fine beach at the Old Log Cabin, Moodyville, having been opened to the public under the name of Totem Beach.

An attractive tea-room has been erected, decorated with curios from Northern British Columbia, where light refreshments can be obtained at moderate prices.

Beneath the tea room are commodious dressing rooms for lady bathers. Suits and towels can be had for a small fee. Adjoining is a first-class boat-house filled with new and well-found row boats. Dressing rooms for the gentlemen are placed here with a fine land float in front for the use of both bathers and boatmen.

Those who wish to escape the heat of the city and spend a pleasant day by the sea cannot do better than try Totem Beach. Visitors should take the B. C. Electric to Brentwood or Sluggett's Station or motor to foot of Verdier Road.

Western Cattle King

MR. PAT BURNS

A big figure in the commercial life of Western Canada, who is mentioned as a new member of the Canadian Senate. He has stated he does not seek the honor.

New Discovery Makes Superfluous Hair Leave

Roots and All Quickly Depart

An hair or fuzz on the face is such an embarrassing thing, every woman so afflicted will welcome the information that these disfigurements now can be completely removed—roots and all—in the privacy of one's own home, without the assistance of an expert. The new method will astonish and delight you. You never saw or heard of anything like it before. It is not a depilatory and not electrical. Just get a stick of phelactine from your druggist and follow the simple directions. In a jiffy you have removed the offending hairs completely. With your own eyes you see the roots come out. Phelactine is absolutely harmless, non-poisonous and odorless.

(Advt.)

SUMMER CAMP SHAPES CHARACTERS OF BOYS

Y.M.C.A. Beaver Lake Village Does Much to Develop Good Qualities—Leaders Are High Type

Charles Dudley Warner, who, thirty-six years ago, established the first boys' camp on Lake Champlain, once said that "One of the best things in the world to be is a boy," adding that "It requires no experience, though it requires some practice to be a good one." The camp is the finest place in the world for practice of this sort. A fellow gets the habit there and takes it back with him. The boy is yet to be found who did not like that kind of practice, and Chief Dudley and hundreds of his followers have demonstrated that a boy, unless he is hopelessly deficient, cannot fail to grow morally, mentally and physically under the stimulus.

When character building is the direct aim of a camp, great care is taken in the selection of tent leaders, and the Y.M.C.A. Beaver Lake camp is noted for its invariably fine type of young men with high ideals and outstanding qualities of character and leadership. They are the type of older fellows that the boys admire and who fulfill the boys' ideal of a "regular fellow."

These leaders play games and swim and tramp and study Nature with the boys, rather as big brothers than as instructors. They enthuse the boys and gain their confidence and affection to a far greater degree than is possible under any other circumstances. Vastly important is the fact that this association is continuous twenty-four hours a day—and therefore cannot fail to have a definite and lasting effect upon the boy's character.

There are certain traits of character that camp life naturally develops. For example, a boy must learn to have consideration for his fellows and often forego his own selfish desires. Where several live in the same tent there are times when one must defer to the wishes of the others. The boys themselves will take care of this. It develops generosity, liberality of thought and tact.

Orderly habits are necessary, as tents are inspected each day, and keen competition exists for highest honors for the week. Any boy who has a tendency to be slovenly or untidy with his belongings, and who is indifferent about the result of "tent inspection," is soon brought into line by his tent mates, and the best part of it is that once he acquires the habit of neatness, it goes right along home with him—much to the delight of the folks there, who perhaps had given him up as hopeless.

The "spirit" of the camp is soon absorbed by the boys, and a pride is generated which leads to a greater personal and individual effort to make the camp not only outwardly, but inwardly an ideal camp, and it fosters civic pride. "Outwardly" would include adherence to rules and regulations. He learns that restraint is sometimes necessary. "Inwardly" would refer to personal characteristics in the boy. The boys themselves demand moral as well as physical fearlessness. One who is untruthful, deceitful or in any way dishonest is quickly discovered, and they generally set out at once to reform him. If he persists in his weakness he soon finds himself an outcast, and is looked upon as a dishonor to the camp. Only upon strong evidence of repentance will they forgive an act that is shady.

There are athletic activities, instruction in handicraft, and, in fact, the boys has so great a variety of pursuits that he has no time to drift into evil thoughts.

The boy who sulks or grouches will soon find himself in an unenviable position with his companions. The rule that all boys must accept unavoidable hardship and denials cheerfully, without complaining or questioning, also helps to cure a boy of the "grouch."

In all Y.M.C.A. camps without exception there is definite religious instruction, and many a boy has been led to an entirely new and interested viewpoint on religion as a direct result of its practical presentation at camp.

The dynamic energy with which every red-blooded boy is charged must find an outlet. If this energy is not directed and turned into account it will certainly lead the boy into mischief, and quite often into evil ways that will follow him through life.

The Beaver Lake camp is a character-building institution, designed to fill a need during the Summer when schools are closed. It employs the boys and employs them in a way they like, and it is a strong factor in training the boys of the community to better manhood and better citizenship.

A drydock being built in Havre, France, will be the largest in that country, 1,020 feet long.

Pure in the making—Sure in the baking

EGG-O Baking Powder

Absolute satisfaction or money back.

ORDER FROM YOUR NEIGHBORHOOD GROCER

43

VISITING PREMIERS FROM AUSTRALIA

Sir George Fuller, of New South Wales, and Hon. H. S. W. Lawson, of Victoria, Guests in City

Sir George Fuller, premier of New South Wales and Hon. H. S. W. Lawson, premier of Victoria, Australia, are visitors in the city today, guests of his honor the lieutenant-governor, and are paying brief visits to various points of interest, including the Malahat Drive and Butchart's Gardens, before boarding the steamship Makura for the Antipodes today.

The two Australian premiers arrived in the city yesterday afternoon from Vancouver, accompanied by Hon. William Sloan, representing the B. C. Government, and drove from the docks to Government House where they were officially welcomed to the province of British Columbia by the lieutenant-governor. They were guests of honor at a dinner party held at the Union Club last night.

SOOKE AND OTTER W.I.

SOOKE, June 28.—The regular meeting of the Sooke and Otter Women's Institute will be held next Tuesday afternoon in the Hall. Mrs. Kohout is the convener for the afternoon, her subject being Home Economics. Lady Emily Walker has promised to come over to the meeting to tell the members her plans for their Fall fair in East Sooke.

VACATION BIBLE SCHOOL

The annual Vacation Bible School will be conducted in the schoolroom of St. Paul's Lutheran Church, Princess Avenue and Chambers Street, by the pastor, Rev. R. F. Kibler. The school will open Monday morning at 9:30, and will continue for a course of four weeks, with sessions on Monday, Tuesday and Wednesday mornings of each week. All the children of the congregation and district are invited to attend.

New Issue

$4,000,000

Belgo Canadian Paper Company

Limited

7% Cumulative Preferred Shares

(par value $100)

Quarterly dividends payable 1st October, January, April and July in lawful money of Canada at Montreal or Toronto. Callable as a whole or in part at the company's option, on any dividend date, on sixty days' notice, at 110 and accrued dividend.

Transfer Agents - - - - - National Trust Company, Limited, Toronto and Montreal
Registrar - - - - - - - Montreal Trust Company, Montreal and Toronto

We are advised by counsel that, under existing Income Tax Laws of the Dominion of Canada, dividends on this stock are free from normal Federal Income tax.

CAPITALIZATION

	Authorized	Issued
Common Stock	$ 8,500,000	$3,500,000
7% Cumulative Preferred Stock (this issue)	5,000,000	4,000,000
First Mortgage 6% Gold Bonds	10,000,000	5,000,000

SUMMARY

1. **THE COMPANY**—Belgo Canadian Paper Company, Limited, is being incorporated under the laws of the Province of Quebec to acquire the properties and business of The Belgo Paper Company, Limited, which is one of the largest and lowest-cost producers of newsprint paper in Canada, owning and operating at Shawinigan Falls, P.Q., a modern newsprint paper mill with a capacity of over 90,000 tons of newsprint per annum, now being increased to 115,000 tons per annum. The business has been in successful operation during the past twenty years.
2. **PROPERTIES**—The plant is one of the most efficiently equipped newsprint mills on the continent, being a complete and self-contained unit, including groundwood and sulphite pulp and newsprint mills, with the necessary auxiliary equipment. The Company's limits consist of 15,000 acres of freehold timber land and 1,800 square miles of leasehold timber limits in the Province of Quebec, located on the St. Maurice River and tributaries, estimated to contain 6,000,000 cords of pulpwood, sufficient without benefit of regrowth or reforestation for forty years' operations at the increased capacity. The location of the mills at Shawinigan Falls is most advantageous with relation to supplies of raw materials and markets for finished products.
3. **MANAGEMENT**—The management of the Company will remain in the hands of those responsible for the attainment of its present outstanding position. The President, Mr. Hubert Biermans, has been the active head of the business since its inception.
4. **ASSETS**—

Net fixed assets (after deduction of First Mortgage Bonds, etc.)	$10,139,879
Net current assets (after deducting all current liabilities)	2,306,265
Deferred charges to operation	53,856
Total Net Assets (after deducting all liabilities)	$12,500,000
Which is equal to over $312 per share of Preferred Stock - - - No Bank Loans	

5. **EARNINGS**—Net earnings, as certified by Messrs. P. S. Ross & Sons, Chartered Accountants, Montreal (after deducting maintenance, repairs and allowance for bond interest and sinking fund on $5,000,000 First Mortgage Bonds), available for depreciation, income taxes and preferred dividends, have been as follows:—

Period	Yearly Output	Average Yearly Net Earnings	Average % on Preferred Stock	Preferred Dividends Earned
Four fiscal years ended August 31st, 1922	65,303 tons	$1,102,570	27.5%	nearly 4 times
Eight months of current fiscal year (September, 1922, to April, 1923, inclusive)	65,303 to 90,000 tons	1,349,054	33.7%	over 4¾ times

The additional equipment increasing capacity to 90,000 tons per annum began operation on March 1st; net earnings for the first two months following such increase amounted to $344,000, equal to 51.6% on the Preferred Shares, or over 7¼ times two months' preferred dividend requirements.

Commencing November 1st next, the completion of another newsprint unit, now being installed, will increase production to 115,000 tons of newsprint annually.

6. **PREFERRED STOCK**—
   (a) Preferred shares are preferred both as to assets and dividends.
   (b) Dividends on Preferred Stock are cumulative.
   (c) During the life of the Twenty-Year First Mortgage Bonds now outstanding the Company will not make any capital expenditures, except for necessary renewals and replacements, nor pay any dividends on its common shares, which would reduce current assets below 150% of current liabilities, or net current assets below 25% of outstanding Bonds.
   (d) Dividends accrue from July 1st, 1923, the first dividend being payable on October 1st, 1923.

We offer the above stock if, as, and when issued and received by us, subject to legal details being approved by E.G. Long, K.C.

PRICE: $96.50 per share, yielding 7¼%

Payable July 3rd, 1923.

We recommend these shares for investment

Application will be made in due course to list these shares on the Montreal and Toronto Stock Exchanges.

Inquiries Invited

A. E. AMES & CO.

Investment Securities

BELMONT HOUSE, VICTORIA
TORONTO NEW YORK
MONTREAL CHICAGO

Established 1889

The statements contained here are said upon information which we believe to be reliable, although we cannot guarantee their accuracy.

Promotion Lists in City Public Schools

Summer Holidays Ushered in at Various Centres Yesterday to the Delight of Boys and Girls—Winners of Honor Certificates and Scholars Advanced to Higher Classes for Next Term

YESTERDAY was a day of general rejocing in the public schools of the city. It was the day of emancipation for boys and girls for two months. Public schools closed throughout the city with varying forms of celebration. In many instances the day was not marked by any special ceremony. In several of the rooms especially among the junior pupils, very pleasant programmes were given.

The announcement of the promotion lists and the award of honor certificates carried its joys and its disappointments, in some cases, to the young students.

(Continued on Page 14)

The promotion and honor lists for the term were as follows:

BOYS' CENTRAL SCHOOL

Division II

Capt. T. R. Wheadon, teacher.

Promoted to Grade VIII—Harry Bapty, Bert Bosher, William Bourne, Keith Cooper, Rufus Dale, Wilfred Demers, Grant Elliott, Mervyn Fuller, Tom Gibbs, Charles Harris, Fred James, Archie Kesson, Burnley Kinsman, James Lawton, Clarence Logan, Joseph McCoy, James Oxendale, Irving Ritchie, John Rogers, James Ross, Wynns Sheldon-Williams, John Smith, Lewis Smith, Edwin Sturrock, Wilfred Sturrock, Frank Skillings, Charles Topp, John Wilson, Jim Wilson.

Honor Rolls—Proficiency, Mervyn Fuller; deportment, James Lawton; punctuality and regularity, Willie Bourne and John Rogers.

Division III

Vernpt Jones, teacher.

Promoted to Grade VII—Fred Messerschmidt, Robert Wellwood, Samuel McLean, Wallace Todd, Jack Chapman, Nathan Singer, Gilbert Diment, Wilfred Wilson, Albert Barnswell, Richard Morley, John Harrison, John Sutherland, Ralph Hocking, John Allison, Duncan McIntyre, Thomas Mark, Kenneth Graham, Archie Rogers, Donald McCain, Martin Brakes, Jack Ellis, William Coates, Jack Richardson, Kenneth Webster.

Honor Rolls—Proficiency, Fred Messerschmidt; deportment, Richard Morley; regularity and punctuality, Samuel McLean, Wallace Todd, Robert Wellwood.

Division IV

Captain W. Brown, teacher.

Promoted to Grade VII—Ray Grant, Harry McDonald, Ivor Tucker, William Martindale, Cyril Fuller, Claude Wilkie, George Williamson, Cyril Nixon, Robert Jarvie, Howard Matheson, Willard Young, George McPherson, Richard Davis, William Dunford, Maurice Randall, Dudley Johnson, Roy Larkin, Lloyd Bassett, Hugh Petticrew, William Murrail, Alec Gunning, Melbourne Littlefield, Lewis Rush, Harold Ashman.

Honor Rolls—Proficiency, Roy Grant; deportment, George McPherson; regularity and punctuality, George Butler, Maurice Randall.

Division V

Nellie L. Dill, teacher.

Promoted to Grade VI—Hugh Morrison, William Arthur, Norman Ingram, Alan Meyer, Roy Gaunt, Arthur Warrener, Harry Cathcart, Albert Oldnall, James Bishop, John Winslow, Charles Jacklin, Clifford Moore, Charles Holland, Albert Wilson, Randall Newton, Barton Alexander, Theodore Greenslade, Harold Welsh, Frederick Greaves, Hedley Foster, George Knight, Irving Walker, Leonard Bapty, Jack Caddell, Harry Haigh.

Promoted to Grade V—Clifford Thomas, Clifford Rutledge, Bertram Bleackley, James Macdonell, Charles Ball, Ernest Butterworth, Lee Ying.

Rolls of Honor—Proficiency, Hugh Morrison; conduct, Albert Wilson; regularity and punctuality, James Bishop, John Caddell, John Winslow, Irving Walker.

Division VI

L. B. Mackenzie, teacher.

Promotad to Grada VI—Martin P. Hoffmeister, Quin A. C. Campbell, Francis G. R. Joubin, Clarence C. Campbell, Wilfred Cartwright, Theodore C. Mallett, Charles Tredwell, Bernard I. Rogers, Rupert A. Bainbridge, Frederick Chadwick, Richard Foster, Wayne Butler, Victor L. E. Johnson, Frank Johnson, Frank Oliver.

Promotad to Grade V—Richard Blakey, Leighton Winter, Jack D. Ward, James E. Rogers, Bun Lee, Fun Lee, Edward Bragg, Duncan Y. Smith, Angus Macdonald, Walter Ward, H. Vernon Bigwood, Arthur A. Buffle, Alex. Caddell, Charles Brown.

Rolls of Honor—Proficiency, Martin P. Hoffmeister; deportment, Quin A. C. Campbell; punctuality and regularity, James E. Rogers, John D. Ward.

Division VII

Miss Kathleen S. Johnston, teacher.

Promoted to Grade IV (Second Term)—John Bruce, Herbert Claque, Gordon Cook, Francis Hornsby, Wm. Herbert, Robert Martindale, Douglas Nelson, Fred Gray, Harold McLean, Ernest Johnson, James Law, George Davis, Eric Parkinson, John Bragg, Ernest Graham, Harry Eastham, Harold West, Edward Freeman, Stanley Durrant, Duncan Ritchie, Jack Linklater.

Promoted to Grade III—Leonard Coomber, Ronald Morely, Gordon Bowes, Harold Wilson, Alex. Anderson, James Bradshaw, Garnet Fletcher, Kenneth Macdonald, Leonard Gordon, Hope Sylvester, Gerrard Meyer, Clarence Carlow, James Caddell.

Roll of Honor—Proficiency, Leonard Coomber; regularity and punctuality, John Bruce; deportment, Herbert James.

Division VIII

Miss L. M. Sylvester, teacher.

Promoted to Grade II (second term)—Arthur Parfitt, James Currie, James Moodie, John Trace, Gordon Robinson, Robert McQuarrie, Arthur Coates, Maurice Ball, Russell Todd, Earle Barnswell, Gerald Aitken, Eric Harrison, Alex. Gardiner, Owen Skinner, Douglas Laird, Percy Smith, James Laird, Kenneth Dawson, Edward Marley.

Promoted to Grade II (first term)—Percy Wickett, Patrick Bell, James Sutherland, Lorne Tanner, Ardies Johnson, James O'Connell, Frank Dodds, Alex. McDonald, Robert Logan.

Honor Rolls—Proficiency, Arthur Ernest Parfitt; deportment, Eric Towers Harrison; punctuality and regularity, Russell Todd, James Sutherland.

Division IX (Receiving)

M. Gibson, teacher.

Promoted to Grade II (first term)—Victor Thomas, George Ganner, George Wellburn, Jack Knight, Cecil Willay-Liater, Gilbert Ingram, Jaspar Henderson, James Dickinson, George Tallick, Balfour Munkley, Christopher Moodie, Lennard Luxton, William Maxted, Charles Carlow, Roland Braley.

Honor Rolls—Proficiency, Victor Thomas; regularity and punctuality, Gilbert Ingram; deportment, George Ganner, Jasper Henderson.

Promoted to Grade I (second term)—Robert Jones, James Ball, Sidney Gaunt, James Wood, George Holloway, Douglas Taylor, Hugh McIntyre, Walter Dawley, Albert Coomber, Frederick Jones, Joseph Skinner, Desmond Craddock, Harry Coates, Alex. Crawford, Clarence Dawley, Anthony Lennox, Arthur Beadle, Carlisle Rudolph, Joseph Hudiln, Frank Russell, Victor Ball.

Division X

Mrs. S. Coady-Johnson, teacher.

Promoted to Grade VII—John L. Sledge, Walter W. Rowe.

Promoted to Grade IV (second term)—William Alfred Gibbs, John Shepherd, Sydney Badcock, Reginald Hatcher.

Promoted to Grade III—Wilfrid E. Griffiths, John W. Knight, Edward Kennedy, Hugh H. Statham.

Rolls of Honor—General proficiency, Walter William Rowe; deportment, John L'Estergeon Sledge; regularity and punctuality, Sydney Badcock.

Division XI

Mrs. S. McMartin, teacher.

Promoted to Grade IV (second term)—William L. McKay, Duncan Robertson, Evans Ross, Robert Sutherland, Walter Kitley, Fred Welsh, Ronald Kitchener, Grant MacDonald, Robert Gale, Victor Bright, Herbert Lawton, Cyril Pinchback, George Moyes, William Russell, Stanley Orrick, Robert Dickinson, Edwin Lee, Leonard Smith, Percy Moore, Eric Dunn, Fred Stundein, Geo. Kitchener, Howard Moraes, Charlie Gordon Beverley Morley, John MacDonald, Frank Gribble, Howard Butler, Basil Harper, Charlie Smith.

Honor Rolls—Proficiency, William L. McKay; deportment, Walter Kitley; regularity and punctuality, Howard Butler, Fred Welsh, Basil Harper, Robert Gale, Grant MacDonald.

GIRLS' CENTRAL SCHOOL

Division II

Roll of Honor—General proficiency, Florence Ethel Warder; deportment, Muriel Alward Steeves; regularity and punctuality, Evelyn Ashton, Iva Adeline Leetham, Eva Lydia Leetham, Muriel Jean McDonald, Dorothy Emma Scott, Ethel Estabrooke Steeves.

Division III

Gwendoline Jones, Mabel Rutledge, Wiona Eller, Ivy Aretur, Evelyn Handiman, Eileen MacPherson, Margaret Brinkman, Pamela Whislow, Marjorie Bird, Nosalie Dale, Sarah Nelson, Lesley Halliday, Phoebe Smith, Madeline Dawley, Ida Jones and Charlotte Hewart (equal), Bessie Foster, Edna McKillican, Florence Duncan, Evelyn McDonald and Jean Duncan (equal).

Rolls of Honor—General Proficiency, Gwendoline Jones; deportment, Marjoria Bird; punctuality and regularity, Mabel Winona Eller.

Promoted to Grade 8—Alma Louise Wenger, Winifred Alice Williams, Nancy Ferguson, Grace Vanda Huddlestone, Dorothy Randall Bishop, Bertha Ethel Waltes, Marie Teresa Fye, Marjorie Ethel Cheer, Mabel Elizabeth Gilliland, Enuce Hillis Coulter, Dorothy Kathleen Moody, Mavis Margaret Adye, Evalyn Rachael Pollock, Ruth Gertrude Price, Jean Isobel Stewart, Elsie Spouse, Jean Anderson Drysdale, Elsie Mary Bigwood, Violet Lilian Robers, Jean Bowman Taylor, Francis Isobel Cottet, Alice Carter, Kathryn Mary Johnson, Dorothy Margaret Ashman, Edith May Morley.

Rolls of Honor—Proficiency, Alma Louise Wenger; deportment, Jean Anderson Drysdale; regularity and punctuality, Evelyn Rachael Pollock, Agnes Nicholson Nathan, Jean Bowman Taylor, Elsie Mary Bigwood, Marie Teresa Fye, Dorothy Randall Bishop, Gertrude Ruth Price.

Promoted to Grade VII from Grada VI—Etta Young, Kathleen White, Viola Dawson, Hilda Hunter, Rosalie Barlow, Ivy Walkem, Patricia Copeland, Margot Johnson, Stella Barker, Marjorie Peden, Norma Porter, Kathlean Morrison, Dorothy Quaintance, Bessie McDonald, Grace Winter, Gladys Glover, Gladys Gaviliet, Dorothy Morrison, Phyllis Moon, Phyllis Pallatt, Dorothy Stratton, Rhoda Bayliss, Olive Ireland, Agnes Davidson, Connie Orrick, Audrey Kinsman, Dorothy Westlake, Evelyn Hamilton. Recommended—Ruth Levirs, Edith Messerschmidt.

Rolls of Honor—Deportment, Marjoria Peden; proficiency, Ruth Levirs; regularity and punctuality, Phyllis Pellett, Etta Young, Ermy Zarelli, Constance Orrick.

Division VI

Rolls of honor—Proficiency, Mary Simpson; deportment, Mildred Margison; regularity and punctuality, Ivy Milliward, Gertrude Snider, Isabell White, Dorothy Jones, Maudie Smith, Helen Grapp, Wenda Johnson, Katie Spouse, Dorothy Rogers, Edith Bourne, Freda Spouse, Gladys Townsend.

Promotions from Grade VI to Grade VII—Mary Simpson, Joan King, Florence Horne, Thea Clague, Mildred Margison, Gladys Lea, Irene Norcross, Lauretta McCall, Lena Gardiner, Jeanette Cornyn, Helen Gropp, Gwen Munkley, Gladys Townsend, Dorothy Rogers, Gertrude Snider, Thelma Rideout, Margaret Morrison, Synnove McLaren, Juanita Cathcart, Edith Bourne, Dorothy Jones, Patricia Lapraik, Wenda Johnson, Freda Spouse, Maudie Smith, Emily Bruce.

Promoted from Grade IV to Grada VI—Marjorie Gilliland, Frances Gibbs, Ruth Creasy, Esie Sams, Eugenia Cantwell, Muriel Richardson, Jessie Stevenson, Helen McKay, Bernice Itobertson, Kathleen Muckle, Gwendolyn Pennicott, Catherine Roberts, Evelyn Hearn, Winifred Schlag, Winnie McAdams, Thelma Ireland, Mary Hawk, Helen Hamilton, Mina Wilson.

Grade IV

Promoted to Grade V—Rita Dawson, Peggy Hamilton, Phyllis Parkinson, Vera Graham, Lily Welsh, Lillian Robinson, Viva Brown, Rosalie Durrant, Edith Hill-Tout, May Hick, Louise Zarelli, Alice Robson, Lucy Zarelli, Kathleen Lloyd.

Rolls of Honor—Proficiency, Ruth Creasy; deportment, Esie Sams; regularity and punctuality, Louise Zarelli, Winnifred Schlag, Muriel Richardson, May Hick.

Grade V—Kathleen Ritchie, Beatrica Bryson, Margery Pears, Iris Donovan, Peggy Sharp, Laura Harrison, Muriel Cox, Agnes Mitchell, Eva Rowles, Jean Munkley, Angelina Gagliardi, Gladys Robertson, Lydia Dawley, Irene Ball, May Lee, Beasie Davidson, Phyllis Hawkes, Dorothea Warrener, Barbara Richards, Rhoda Maxted, Amie Bapty, Sylvia Smith, Lorraine Perkins, Eileen Thompson, Hazel Goffin, Helen Thomas, Grace Doncaster, Edna Middleton.

Division VIII

Rolls of Honor—Proficiency, Kathleen Ritchie; deportment, Eileen Thompson; regularity and punctuality, Gladys Robertson.

Promotions from Grade IV to

Division IX

Grade III to Grade III, second term—Chimaki Kamakura, Pearl Millward, Jean Wood, Ellen Greenslade, Isla Mitchell, Margaret English, Frances King, Doris Bleackley, Ida McAllister, Maude Taylor, Flora Lee.

Division IX

Promoted to Grade III—Mary Studd, Edna Scoble, Beverley Grant, Dolly Rutledge, Josephine Englehardt, Thelma Johnson, Edna Sayer, Charlotte Crawford, Lillian Loye, Olive Poupard, Kathleen Allison, Evelyn Dawson, Anna Clarke, Winnie Welsh, Fae Snider, Patricia Tredway, Muriel Crawford, Edna Messerschmidt, Joan Statham.

Honor Rolls—Proficiency, Ida McAllister. Regularity and punctuality, Chimaki Kamikura, Evelyn Dawson. Deportment, Pearl Millward.

Division X

Promoted to Third Reader—Audrey Hamilton, Helen Naomi Schwengers, Edith Maud Davis, Bonita Ross, Carol Copeland, Phyllis Creasy, Florence Malcolm, Jennie Zarelli, Josephine Gagliardi, Doris Erith, Miriam Barlow, Barbara Fawcett, Gladys Ball, Marguerite Nelson, Willie Rogers.

Promoted to Second Reader (Part 2)—Esther Singer, Dorienne Williams, Pearl Wilson, Phyllis Macdonell, Ruth Pedlingham, Dorothy Alberta Hudlin, Helen Clague, Mary Robson, Eva Fooks, Eileen Cowan, Helen Lennox, Irene Humphrey, Agnes Bryson.

Rolls of Honor—Proficiency, Carol Copeland; deportment, Mary Thompson; punctuality and regularity, Florence Malcolm.

Promoted to Grade II—Jennie Ward, Beverey King and Jean Morrison (equal), Winnifred Waltes, Catherine Dennison, Phyllis Hamlin, Eileen Wilson, Muriel Harrison, Daphne Williams, Phyllis Wayles, Kasumi Kamakura, Betty Gale, Lillian Dumbleton, Mabel Phillips, Ethelwynna Malcolm, Gladys Acreman, Muriel Marriott, Grace Ilevercomb, Beverley Schwengers, Lorraine McDonald, Florence Warren, Violet Cantwell, Madeline Graham, Grace Moseley, Josephine Sheldon-Williams.

Division XI

Rolls of Honor—Proficiency, Jennie Eileen Ward; deportment, Beverley May King; regularity and punctuality, Betty Gale, Gladys Anderson Acreman, Muriel Evelyn Harrison, Elizabeth Jean Morrison.

Promoted to Grada V—Katia Scoble, Kathleen Johnston, Patrica Brooke, Hildred Mitchell, Melba Neal, Ailes Ritchie, Gladys Roberts, Molly Williams, Marion Heritage.

Promoted to Grade IV—Mary Lennox, Marguerite Dayton, Dorothy Ganner, Norma Kinsman, Velma Anderson, Roslyn Poupard, Nettis Gardiner, Dorothea Sheldon-Williams, Alexandra Macquarrie, Beryl Spice, Margerie Aitken, Dorothy Auchinvole, Margery Brown, Katie Welsh, Margaret Davidson, Clara O'Connell, Mary Sinclair, Laura Catterall, Edith Bradshaw, Annie Bosher, Dolly Petticraw, Frances Carter, Margaret Horne, Kathleen Jolly.

Rolls of Honor—Proficiency, Kathleen Johnston; deportment, Dorothy Ganner; regularity and punctuality, Margaret Horne and Edith Bradshaw.

QUADRA STREET PRIMARY

Division I

Promotions to North Ward and George Jay: Class A—Billy Anderson, Bessie Robertson, Ronald Elliott, Gordon Campbell, Kathleen Miles, Winifred Millard, Phyllis Gale, Bertram Connor, Harold Smith, Doris Kitt, Edith Obee, Doreen Hurst, Agnes Sparen, Nancy Esler, Jack Carter, Nellie Boniface, Herbert Wormald, Victor Vasheresse Fulasaho Kondo, Leslie Baker, Martha Ross. Walter Rabey. Class B—Grant McIntyre, Lorna Turpel, Harold Haikala, Myrtle Pollard, Toshika Hauseganra, Vera Waller, Angus Minnes, Gordon Denholm, Hilliard McBeth, Marjorie Coates.

Rolls of Honor—Proficiency, William Anderson; Deportment, Doris Kitt; Regularity and Punctuality, Kathleen Miles.

Division II

Promoted to Division I—Anne Strogus, Doris MacLennan, Motonorie Ishida, Mabel Major, Lillian Laird, Cyril LeBus, James Wallace, Jeanne Lloyd, Riche Kondo, Betty Robertson, Annie Smith, Ronald Wallace, Bruce Doane, Dorothy Napper, Wilfred Smith, Muriel Ross, May Bent, Florence Gillis, Gordon MacKay, Alfred McConnell, Stanley Hodgkinson, Billy Levy, Shegato Kuwabara, David Barr, Alfred Mitchell, Gladys Phillips, Muriel Hall, Ladae Shimizu, Labara Kawata, Ian Elliott, Muriel Chapman, Ida Frederickson, Edith Restell, Muriel Johnson, Kenneth Roskelly, Kenneth Davidson, Douglas Peden.

Rolls of Honor—Proficiency, Anne Strogus; Deportment, Lillian Rose Laird; Regularity and Punctuality, Kenneth Edwin Roskelly, Motonorie Ishida, Ladae Shimizu.

Division III

Promoted to Division II—Alice Salles, Kenneth Lindsay, Bernard Deaville, Max Baxter, John Emery, Robt. McConnell, Richard Gough, Walter Matthews, Edward Boulden, Joseph Ross, Robt. Coates, Owen Bently, Zurpil Winston, Allan Pierce, Douglas Carter, Billy Leonard, Gladys Robertson, Dorothy Little, Barbara Allan, Weldon Reid, Allan McIlaffie, Richard McMillan, Evelyn Taylor, Louis Marwood, Freddie Earle, Richard Vigor, Douglas Sprinkling, Jean Gill, Annie Fisher, Ella White, Janie Christie.

Rolls of Honor—Proficiency, Alice Salles; Deportment, Richard Gough; Punctuality and Regularity, Richard Vigor.

Division IV

Miss M. Lucas, Principal

Promotions to Division III, (Class A, First Primer)—Doris Argyle, Marian Alexander, Dolly Brox, Margaret Blenkinsop, Elizabeth Connor, Arthur Fuller, Thelma Isteed, Amelia Levy, Francis Morton, Jean Stuart, Harold Sage, Franklin Voigt.

Promoted to Division III, Class B—John Allman, James Baker, Margaret Greaves, Lillian Grant, Charles Griffiths, Stephen Gale, Dorothy Hill, Ruby Holt, Violet Holt, Floyd Heathcote, Michio Ishido, June Marsh, Gordon Macham, James McMillan, Darrell Pringle, Isabel Riddler, Wm. Steele, Betty Thomson, Harold Turner.

Rolls of Honor—Deportment, Arthur Fuller; Punctuality and Regularity, Marian Alexander; Proficiency, Franklin Voigt, Dolly Brox.

Additional promotion lists will appear in tomorrow's issue.

SAANICH PICNIC TO HAVE BUS SERVICE

Special Transportation Arrangements Made for Community Gathering at Beaver Lake on Monday

Special transportation arrangements are being made in order to carry the residents of Saanich to the big community picnic at Beaver Lake on Monday.

Vehicles will run from 12 o'clock noon to about 4 o'clock to Beaver Lake, and from the Lake between the hours of 7 and 9 o'clock, approximately. Passengers are asked to avail themselves of transportation as early in the day as possible in order to avoid overcrowding and disappointment. The routes along which busses will travel will be as follows:

From Presbyterian Church, Cedar Hill, to Beaver Lake.

From Cloverdale Avenue and Quadra Street via Quadra Street and East Saanich Road to Beaver Lake.

From Hobbs' grocery, Cadboro Bay, to Beaver Lake.

From Washington Avenue and Burnside Road, via Burnside, Wilkinson and East Saanich Roads to Elk Lake.

Two of the municipal busses on the Lake Hill route will run between Cloverdale Avenue and Beaver Lake on Monday.

LANDS COMMITTEE FIRM IN OPINION

Continues in Favor of Present Policy, Chairman Says—Denies Suggestion That Fight Is Being Stalled Off

The Reverted Lands Committee of the City Council continues firm in its belief that the present system of handling the reverted lands problem of Victoria should continue, the chairman, Alderman Dewar, declared yesterday. He said that it had already fully made up its mind in regard to the attitude toward the proposal of the Victoria Real Estate Exchange that the land be held off the market. The report of the committee will probably be made on that matter in the near future. The chairman denies that the committee is stalling with its report in order to avoid the division of opinion which is going to arise when the matter comes up for discussion by the Council.

MONTEREY AVENUE SCHOOL PROMOTIONS

List of Scholars at Oak Bay School Who Passed Examinations as Result of Work of Term

The Monterey Avenue public school closed yesterday. Preceding this the list of promotions for its term were announced, together with the honor lists.

The results of the examinations in the various classes were as follows:

Honor Rolls (Entrance Classes)—Proficiency, Fyvie Young, Douglas McIntosh; Deportment, May Symes, Cyril Ivings; regularity and punctuality, May Stobart, Florence Burgess, Doreen Thomas, Kitty Freethy, Bessie Rudd, Jean McKenzie, Angela Vooght, Stanley Bowers, Ralph Davis, Gilbert McIlmey, Alec Fletcher.

Division III

From Fifth Reader, Part II, to Entrance Class—Christopher Tunnard, Isobel Routledge, Viola Johnston, Eva MacIntosh, Jimmie Miller, Hugh Rider, Nellie Young, Peggy Peef, Irene Palmer, Stewart Graham, Jack Forde, Charles Ormiston, John Campbell, Eric Spurgin, Naomi Taylor, William Durrell, Elinor Johnson, Ruth McIlmoyl, Maurice Woodley, Rosemary Fuller, Louis Brown, Norman Flack, Mary Sutherland, Agnes Caskey, Roy Forrest, Charles Hayward, Leslie Ingils, Nancy Johnson, Billy Hagar, Gwenyth Forbes, Janet Owen, Fleming Stewart, Roy Whaley, Geoffrey Colbert, Jean Ormiston, Ian McConnan, Allen Rogerson, Clavell Sutton, Barbara Phillips, Campbell Forbes, Iris Thomas, Stafford Bartt.

Honor Rolls—Proficiency, Christopher Tunnard; deportment, Isobel Routledge; regularity and punctuality, Viola Johnston, Jack Forde, Charles Ormiston, Naomi Taylor, Elinor Johnson, Louis Brown, Nancy Johnson, Billy Hagar, Fleming Stewart, Ian McConnan.

Division IV.

Promotion List—Senior Intermediate to Grade VII—Robert Caskey, Clarence Brynjolfson, Jessie MacLean, Thomas Goodlake, Patricia Rines, Allan Craig, Colin White, Donald Davis, Dora Payne, Edith Cooper, Aileen Anderson, John Wilkinson, Charles Hobson, Jack Miller, William Boorman, Frank Fairhurst, Kathleen Thompson, Richard George, David Townsend, Louise Andros, Wilson Menzies, Richard Healy, Muriel Evans, Lily White, Doreen Dunn, Charles Burgess, Daisy Borrowman, John Charlewood, Joseph Rose, Allen Stobart, Ronald Belton, Robin Knight, Phyllis Charlton, Thomas Kelway, Dorothy Gregson, Gordon MacKenzie, Eileen Money. Rolls of Honor—Proficiency, Robert Caskey; deportment, Dora Payne; regularity and punctuality, Edith Cooper, Aileen Anderson, Donald Davis, Wilson Menzies, William Boorman.

Division V.

Fourth Reader, Promoted to Fifth Reader, Part II—David Armour, Mary Baird, Kathleen Bambrick, Arthur Baker, Arthur Bird, Kenneth Boorman, Henry Burdon, Yvonne de Bretigny, Patricia Brown, Eileen Campbell, Jean Charlton, Murray Cree, Frank Dunn, Gilbert Fairhurst, Stanley Fairhurst, Phyllis Grant, Harvey Gray, Doris Hibberson, Mabel Marshall, Stanley Merryfield, Christopher Miller, May Morrison, Roderick MacLean, William Palmer, Margaret Payne, Alwyn Power, Gwendolyn Prothero, Doris Rawlins, Gwendoline Rippingale, Margaret Rogerson, David Scott, Cyril Smith, Sheila Tait, Allan Taylor, Joan Watts. Honor Rolls—Deportment, Stanley Fairhurst proficiency, Mary Baird; punctuality and regularity, Kathleen Bambrick, Christopher Miller, Mabel Marshall.

Promoted to Fifth Reader, Part I—James Durrell, Allan Lifton, Helen Mitchel, Gwendolyn Potts, Ernest Prothero, Gordon Virley, Stanley Williams.

DIVISION VI

From Third Reader to Fourth Reader—Doris Bankes, Gerald Brydon, Ralph Buckley, Gordon Craig, Wilfred Davis, Doris Fallows, Agnes Forrest, Vida Greenwood, Frederick Hartley, Gwendolyn Hayes, Lois Healy, Newton Impett, Connaught Kelway, Isobel MacKenzie, Patricia McConnan, Aileen McKee, Joan Marsh, William Marshall, Roy Myers, Douglas Pangman, Freda Peel, Jean Protheroe, Ralph Rice-Jones, Winnifred Rudd, Dorothy Scott, Albert Simpson, Wardlaw Stewart, Marjory Taylor, Bessie Thorne, Eva Tingley, Christopher Usher, Graham Verley, Isabel Webber, Muriel Whaley, Stephan White, Edward Wilkinson, Ned Williams.

Rolls of Honor—Proficiency, Dorothy Annabel Scott; deportment, Edward Lesser Wilkinson; regularity and punctuality, Frederick George Hartley.

DIVISION VII

Promoted from Second Reader to Third Reader—Dorothy Adamson, Margaret Adamson, Edwin Bambrick, Jack Bankes, Hilda Bird, Joan Boucher, Victor Brinnan, Constance Brown, Joyce Charlton, Joan Chipper, Hubie Clark, Walter Colvin, Eileen Coton, Kenneth Constance, Margaret Daisell, Albert Downs, Rodney Dunn, Marjorie Durrell, Kathleen Ellett, Teddy Fairhurst, Jean Gray, Constance Hagar, Audrey Hart, Reginald Hayward, Beatrice Hollins, Edgar Horne, Margaret Horne, Billie Kennedy, George Lana, Ronald McConnan, Dorcas McIlmoyl, Donald McKenzie, Kenneth McKenzie, Granville Mitchell, Jack Molonay, David Pearson, Dorothy Pettingell, Geoffrey Rice-Jones, Geoffrey Robbins, Alice Ruffell, Billie Sutherland, Ronald Sutton, Robert Wight, Frank Wight, Evelyn Wilson.

Honor Rolls—Margaret Horne, proficiency; Evelyn Wilson, deportment; Eileen Coton, Winnie Williams and Kenneth McKenzie, regularity and punctuality.

Div. VIII—Promotion List.

First Reader to Second Reader—Elizabeth MacLean, Augusta Marshall, Harold Horn, Gladys Lindsay, Enid McAdam, Eleanor MacKenzie, Willena Graham, Alison Craig, Elsie LeGresley, Marjorie Brown, Bruce Fallows, Audrey Phillips, Iris Clark, James Knight, Devereux de Bretigny, Jean Cribb, Eleanor Brown, Marguerita Manson, Margaret Kerr, James Borrowman, Margaret Kerr, Winifred Hayes, Thelma Thompson, Jackie Boorman, Audrey Elliott, Ronald Smith, Hewitt Fowler, Ruth Webber, Doreen Clark, Mary Shaw, Patricia Coton, Milva White, Florence Durrell, Elsie Knight, Doreen King.

Rolls of Honor—Elizabeth MacLean, proficiency; Margaret Ethel Kerr, deportment; Eleanor Lillian MacKenzie, regularity and punctuality.

REASSESSMENT WILL BE FINISHED SOON

By Time 1924 Roll Finished, Whole City Will Have Been Revalued—Assessment Totals Lower

The reassessment of the land and improvements of the city of Victoria, begun last year, will be completed for the 1924 assessment roll. City Assessor William Scowcroft stated yesterday.

The roll for next year must be completed, under the new regulations, by the middle of August, so that the Court of Revision can get to work on it in October. The assessment totals for both the land and the improvements will be lower than in the last roll, although this will by no means mean that all properties are being reduced.

The reassessment commenced last year, and by the middle of August the whole city will have been covered personally by members of the assessment staff.

INSPECTOR OWEN COMES TO VICTORIA

Official confirmation of the report published in The Colonist a few days ago of the appointment of Deputy Inspector Walter Owen as inspector of Provincial Police at Victoria was given yesterday.

Mr. Owen will move to Victoria after July 1 and function as assistant superintendent until the reorganization is completed, when it is expected that he will be made permanent in that rank. For the time being, while he will be inspector over the whole Province, he will carry on his duties as deputy inspector for the Vancouver district.

The old kerosene lamp is becoming but a memory, according to J. B. Baily of the department of electrical engineering of Purdue University in a speech broadcasted from the University station. "As night comes on," said Dr. Baily, "instead of getting the old lamp out, we press a button and the whole house is illuminated in every corner."

ALL MINISTERS BUT ONE ARE TRAVELING

HON. WILLIAM SLOAN IS SOLE CABINET MEMBER HOME

Mr. Hart to Investigate Refunding and Income Tax Machinery—Pari-Mutuel Inspector

Hon. William Sloan, Minister of Mines, has returned to Victoria, and today he is the only member of the Provincial Cabinet in the city. All the others are traveling.

Mr. Sloan will act as Minister of Finance and Industries during the absence of Hon. John Hart in Europe. Since he left Victoria Mr. Sloan has been acting as official host for the Province to Sir George Fuller and Hon. H. S. W. Lawson, of Australia.

While in Ottawa, on his way back from overseas, Mr. Hart will confer with Hon. W. S. Fielding, Federal Minister of Finance, regarding proposals for collection of Provincial and Dominion income taxes with a single set of machinery, thus eliminating duplication and effecting a greater degree of economy than is now possible. He will also discuss the problem of mine taxation with Federal experts.

In London Mr. Hart will investigate the possibilities of refunding certain short-term bond issues of the Province, now approaching maturity, by a long-term issue.

Mr. H. A. Goward has been appointed pari-mutuel inspector in connection with the horse racing to be carried on here this Summer. He will see that the regulations of the Amusement and Pari-Mutuel Tax Acts are strictly carried out.

Messrs. L. U. Conyers, John Wallace and Charles F. Banfield have been appointed by the Provincial Government to act as directors of the Jubilee Hospital.

"The wear is in the cloth"
The Fox mark on reverse of cloth, or a Fox label in clothes, means pure woollen fabric, guaranteed to give good wear
FOX
WOOLLEN FABRICS
Fox Brothers & Co., Ltd., Wellington, Somerset, England

GOLDEN RULE
The Growth of an Ideal

ON this Continent the object of the Fraternal Benefit Society, from the beginning, was the "Protection of the Home."
An all worthy ideal but the too slender provision in the rates met only immediate claims; ignored the principles of Life Insurance; failed to provide for future liabilities.
In 1881 the Independent Order of Foresters came under the masterful influence of Oronhyatekha and the headquarters of the Order naturally moved to his home town of London, Ontario.
Oronhyatekha, who proved to be one of the outstanding personalities developed by the Fraternities of America, in 1881 faced secession and a deficit in the Treasury. With the remaining 300 loyal members he built to the Fraternal system of the day by adding—medical selection of the lives insured and regular monthly payments into the Life Insurance Fund, graded according to the age at entry.
The remaining steps of the Order to fully adequate rates and adequate reserves took years of education and effort but to-day the 160,000 members of the Order have behind their Certificates $40,000,000, providing the full reserves required by law, as well as additional reserves and surplus of more than $1,600,000.
From the contribution at the time of death to adequate Reserves for all insurance certificates is the evolution of the Order, and the spirit of Fraternity was not lost.
Total benefits paid by I. O. F. to date, Eighty Million Dollars
Present Assets over Forty Million Dollars
The benefits of Fraternity are many. If you are interested in learning the details, write—Head Office, Independent Order of Foresters, Toronto.
INDEPENDENT ORDER OF FORESTERS

MOTHER OF LARGE FAMILY
Recommends Lydia E. Pinkham's Vegetable Compound to Other Mothers
Hemford, N. S.—"I am the mother of four children and I was so weak after my last baby came that I could not do my work and suffered for months until a friend induced me to try Lydia E. Pinkham's Vegetable Compound. Since taking the Vegetable Compound my weakness has left me and the pain in my back has gone. I tell all my friends who are troubled with female weakness to take Lydia E. Pinkham's Vegetable Compound, for I think it is the best medicine ever sold. You may advertise my letter."—Mrs. GEORGE I. CROUSE, Hemford, N. S.
My First Child
Glen Allen, Ala.—"I have been greatly benefited by taking Lydia E. Pinkham's Vegetable Compound for bearing-down feelings and pains. I was troubled in this way for nearly four years following the birth of my first child, and at times could hardly stand on my feet. A neighbor recommended the Vegetable Compound to me after I had taken doctor's medicines without much benefit. It has relieved my pains and gives me strength. I recommend it and give you permission to use my testimonial."—Mrs. IDA RYE, Glen Allen, Ala.
Women who suffer should write to Lydia E. Pinkham Medicine Co., Cobourg, Ontario, for a free copy of Lydia E. Pinkham's Text-Book. C

For every Canadian Home
Windsor Table Salt
Purest and Best
THE CANADIAN SALT CO. LIMITED
405

Canada's Standard Smoke
BRIER
TRADE MARK
REGISTERED
73

The Colonist's Pictorial Page

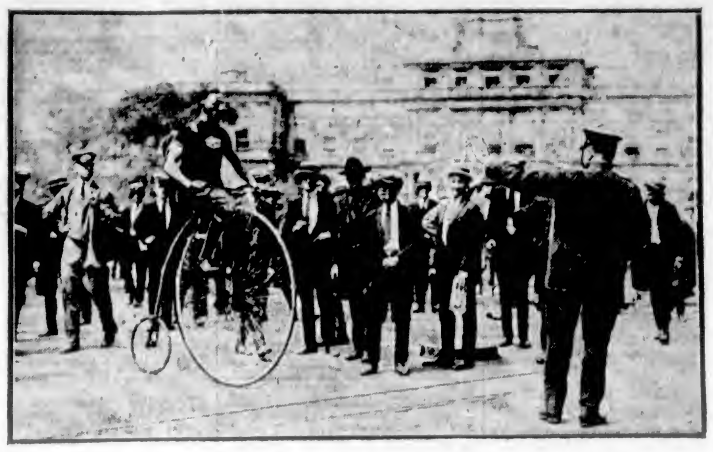

Walter Greeda, Newark fireman, is spending his holidays on board a bone-shaker. He is trying to make a trip from his home city to Toronto.

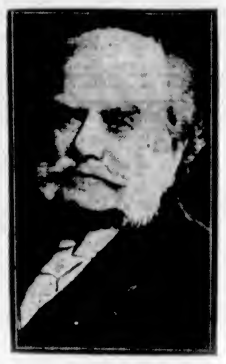

Sir Alfred Yarrow, England's Rockefeller, has now celebrated his 82nd birthday.

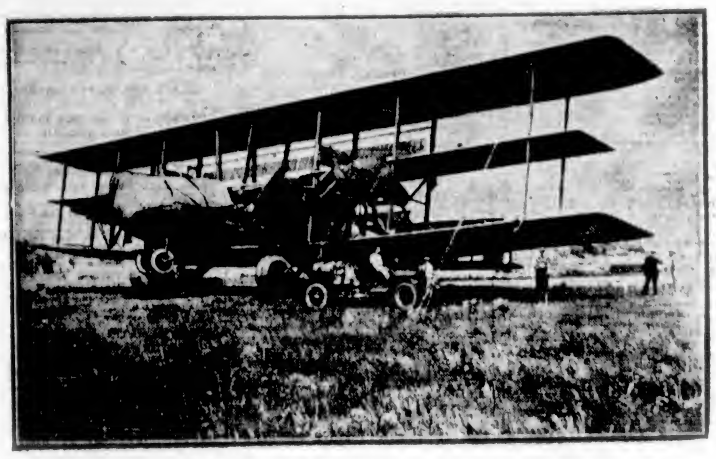

Putting the finishing touches on the world's largest bomber at Wilbur Wright field. It is to carry a crew of ten men.

Senorita Eulalia Muntal, queen of the May fete, surrounded by the ladies of her court, at the annual festival in the Cuban capital.

Eileen Riggin, the water baby, swimmer extraordinaire, Olympic champion, who has won more cups than can be mentioned.

After a great deal of calculation the judges finally figured that the Memory, shown above, was the winner of the 662-mile race to Bermuda.

Coral satin, colored roses, a silk rope girdle and we have the latest in boudoir coats which is now being shown for fall wear.

Beaumont, Texas, is a very dry city but when it rains there, it's a cloudburst. A recent shower registered 12 1-2 inches and broke records of twenty-five years standing.

"Ace" Elliott, late of Wichita Falls, now a first sacker with the New York Giants.

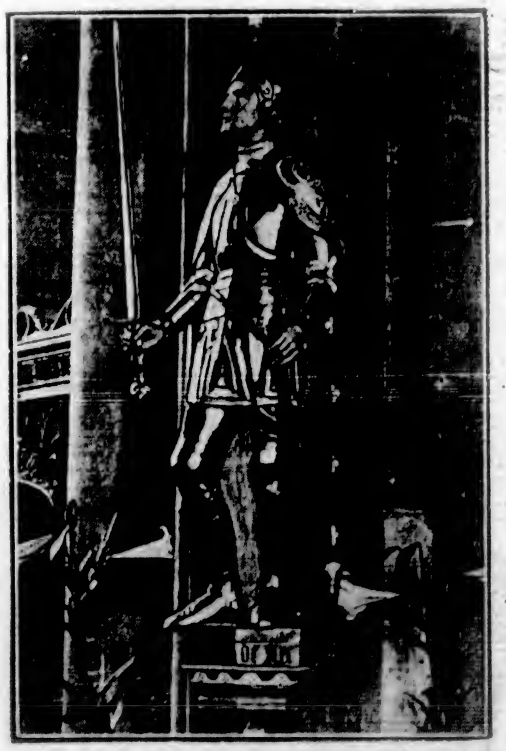

A beautiful statue of Joan of Arc recently unveiled at Winchester Cathedral, England.

A general view of Mount Etna, the Sicilian volcano, which has broken into violent eruption.

Important Notices, Employment, Business and Professional Directory, Wants, Etc.

INDEX TO CLASSIFIED ADVERTISEMENTS

For the convenience of those who wish to refer to any special advertisement in the Classified Columns, the following list has been alphabetically arranged, and each classification furnished with a number, viz.:

ANNOUNCEMENTS 1
MALE HELP WANTED 3
TEACHERS WANTED 99

The numbers shown on the right side of each heading appear in consecutive order in the columns. The alphabetical arrangement is not consecutive.

Acreage—For Sale 42
Acreage—For Rent 43
Acreage—Wanted 44
Agents Wanted 99
Announcements 1
Automobiles 28
Autos for Hire 29
Business Opportunities 32
Billiards and Pool 34
Boats and Launches 31
Business Directory 39
Cycles and Motorcycles 9
Church Notices 27
Dancing 6
Dressmaking 9
Educational 42
Farms for Rent 47
Farms for Sale 46
Farms Wanted 48
Flats and Apartments to Rent 21
For Sale—Miscellaneous 17
Furnished Rooms Wanted 19
Furnished Rooms to Rent 18
Financial 30
Houses for Sale 22
Hotel Directory 13
Housekeeping Rooms to Rent 19
Lost and Found 7
Music 7
Miscellaneous 93
Money to Loan 89
Personal 38
Professional Directory 41
Property for Sale 45
Property Wanted 37
Poultry and Livestock 16
Room and Board 15
Room and Board Wanted 41
Summer Resorts 26
Societies and Lodges 2
Situations Wanted—Male 4
Situations Wanted—Female 5
To Rent—Houses 23
To Rent—Furnished Houses 24
To Rent—Miscellaneous 25
To Exchange 8
To Lease 21
Teachers Wanted 99
Timber Brokers 5
Wanted—Male Help 3
Wanted—Female Help 49
Wanted to Rent—Farms 51
Wanted to Rent—Acreage 52
Wanted to Rent—Flats and Apartments 21
Wanted to Rent—Houses 25
Wanted to Rent—Furnished Houses 13
Wanted to Rent—Miscellaneous 39
Wanted—Housekeeping Rooms 40
Wanted to Buy—Houses 22
Wanted to Borrow 14
Wanted—Miscellaneous 10

CLASSIFIED ADVERTISING RATES

One and one-half cents a word each insertion, nine cents a word, with order, minimum of 18 words, cash with order. No advertisement accepted for less than twenty-five cents.

Death and Funeral Notices, $1.50 first insertion, $1.00 for each additional insertion. Marriages, Cards of Thanks and In Memoriam Notices, $1.50 per insertion.

Birth Notices, $1.00 per insertion.

Business and Professional Cards, of four lines or under, $9.00 per month. Additional space at $1.25 per line per month.

BIRTHS, MARRIAGES, DEATHS

BIRTHS

KILBY—At St. Joseph's Hospital, on June 29, to the wife of Edward Kilby, a daughter.

MARRIAGES

ALEXANDER-FAIRCLOUGH—On June 29, at 11.30 a.m., Miss Mabel Alexander to Samuel Fairclough, at the residence of her mother, Cobble Hill.

IN MEMORIAM

LAMBORN—To the ever present, beloved memory of Douglas J. Lamborn, innocent victim of the Great War, who died overseas, June 30, 1919.

Sweet is the memory of our dear boy, who died of wounds received same day at Ypres, Belgium, June 30, 1919, aged 19.

Ypres, Belgium, June 30, 1919, aged 19.

FUNERAL DIRECTORS

PROMPT, EFFICIENT SERVICE DAY OR NIGHT.

SANDS FUNERAL CO
1913 QUADRA STREET
Lady in Attendance
Phones: Office 2209 Res. 9026 and 7652

A FUNERAL DIRECTOR who takes a deep interest in his work—who knows how to lighten the load of those dark hours—who overlooks none of the smallest details—is worthy of your consideration.

Such Is Our Reputation
THOMSON FUNERAL HOME
1325 Quadra Street Phone 422

McCALL BROS.
"The Floral Funeral Home of the West"
The keynote of our business—your confidence and the sacredness of our calling.
PHONE 232
Corner Vancouver and Johnson

ANNOUNCEMENTS 1

BELLINGHAM excursion, Dominion Day, July 3, under auspices of Great War Veterans' Association. Tips band and dance orchestra in attendance. Fare $2.25. Tickets on sale at C.P.R. offices.

NEW Friendship Club dance, Saturday, June 30, K. of P. Hall, North Park Street, 9 to 12. Ladies 25c, gentlemen 50c.

PRINCESS Alexandra, Daughters of England—Change of business meeting, every fourth Thursday, social, second Thursday.

UPEAL military 500 tonight, 1230 Government St. 11 scrip prizes. Admission 25 cents. 8:30.

WHIST drive, followed by a dance, tonight, in Foresters' Hall, 2 45. Two $5, $3 and $1 scrip prizes.

WANTED—MALE HELP 3

A GREAT demand for tractor and truck men for the prairies. Bumper crop (let busy, young man, for good-paying jobs this Summer and Fall on the prairie. We guarantee to teach you thoroughly everything appertaining to tractors and trucks. Our terms reasonable. Apply for our Summer class, now forming. International Engineering Schools, 910 View St., City.

BOY to learn the hardware business. Apply personally between 10 and 11. Hickman Tye Hardware Co., Ltd., 949 Yates Street.

COMPETENT men to take off bills of quantity from architect's plans. State experience. P.O. Box 293.

ELECTRICAL salesman wanted, experienced; unnecessary. Apply 1314 Broad St., 2 p.m.

LEARN auto and tractor, including a complete electrical training. You do practical work. We instruct you. Write for free folder. Hemphill Auto Engineering School, 1911 Granville Street, Vancouver, B.C.

MAKE Money at Home—$15 to $50 paid weekly for your spare time writing showcards for us. No canvassing. We instruct you and supply you with work. West-Angus Showcard Service, 29 Colbourne Bldg., Toronto.

SALESMAN Wanted—Canadian Manufacturing Co. offers opportunity to man of good character; experience not absolutely necessary; instruction free, earnings above the average. Box 2920, Colonist.

WANTED—Hay and harvest hand; wages $30 a month and board. Apply J. G. McKay, phone 27 Keating.

WANTED, at once, boy with wheel. Apply Charleston & Co., 845 Fort St. (over Terry's Drug), between 9 a.m. and 5 p.m.

WANTED—Live agents to sell Smith brushes; good profits. Phone 1086, 521 Esquimalt Road.

WANTED—Two live automobile salesmen. Apply Cartier Bros., 724 Johnson St.

WANTED—Cook for survey camp, interior. Apply Box 2924, Colonist.

WANTED—FEMALE HELP 3

COMFORTABLE home, appreciative treatment, liberal time off, and thirty dollars a month to young girl who understands and takes real interest in housework. References required. Mrs. Marsh, 1150 Windsor Road, Oak Bay. Phone 3709X.

GOOD Wages for Home Work—We need you to make socks on the fast, easily learned Auto Knitter; experience unnecessary. Distance immaterial, positively no canvassing; yarn supplied. Particulars, 2c stamp. Dept. 84 C., Auto Knitter Co., Toronto.

WANTED—FEMALE HELP 3 (Continued)

GIRL or young woman, to do light housework. Box 9140, Colonist.

HOUSEKEEPER to widower, care of one child, 9 years. Call at 1041 Queen's Avenue, evenings.

RELIABLE general help, with knowledge of plain cooking, for country. Apply Mrs. Hawkins, Crofton P.O., B.C., or phone 17M, Chemainus.

WANTED—Experienced hairdresser. Box 9117, Colonist.

WANTED—Housekeeper with local reference. Box 9092, Colonist.

WANTED, immediately, an experienced nurse-housemaid. Phone 2123, between 2 and 3.

WANTED, in Victoria West, a young girl to help with baby in afternoons. Phone 2927L.

WANTED—Cook-general. Phone 160.

SITUATIONS WANTED—MALE 4

A PERMANENT position as caretaker, messenger, or any place of trust, by a clean cut, reliable man; am handy with all tools, experienced painter and paperhanger; best of references; use neither liquor nor tobacco. Box 5020, Colonist.

CARPENTER wants job, 90 cents hour. Box 9999, Colonist.

CLEARING, fencing; town or country. Dangerous trees removed; tree surgery. Phone 5293L1.

MAN and wife need situation, private service, experienced; go anywhere. Box 9019, Colonist.

SITUATIONS WANTED—FEMALE 5

NURSE, disengaged, will take position in or out of town. Phone 4294R1.

NURSE, with experience, returning to England in Fall, would help with children or invalid for fare or part fare; good references. Write Nurse, 927 Esquimalt Road, Esquimalt, B.C.

SCOTCHWOMAN (educated and experienced) wishes engagement as companion-housekeeper or governess. P.O. Box 762, Victoria.

WANTED, by Englishwoman, laundry or housework, few hours daily; James Bay district. 128 Superior Street.

WANTED—Position as housekeeper to middle-aged gentleman or widower, by respectable Englishwoman. Box 2229, Colonist.

YOUNG, well-educated English lady requires light position for pocket money. Box 9076, Colonist.

EDUCATIONAL 6

B.C. DRAMATIC SCHOOL, Fort Street. Phone 4929. Elocution, deportment, expression.

ENGLISH SCHOOL FOR GIRLS
LEESON HOUSE, near Swanage, Dorset—Thorough modern education; art, modern languages, physical culture receive special attention. House stands in 52 acres of parkland. Efficient resident and visiting staff. Excellent sea bathing. Miss Knight, the head mistress, is now in Victoria, and would be pleased to call upon parents or send a copy of her prospectus. Address General Delivery.

MADAM VITAL will hold French classes, coaching especially for Autumn examinations. For particulars, phone 9051L.

SCHOOLMASTER wishes pupils for Summer holidays, ages 9 to 12. Phone 2438R.

SHORTHAND SCHOOL, 1911 Government Street. Business subjects, thorough tuition. E. A. MacMillan, principal. Phone 374.

SPROTT-SHAW BUSINESS INSTITUTE. Courses: Commercial, stenography, clerical, higher accounting, collegiate preparatory, secretarial. Phone 29, or write for syllabus. Individual instruction. New Waller Bldg. New pupils will be accepted each Monday for day school and each Tuesday for night school.

SEFTON COLLEGE for girls, 749 Menzies Street, Victoria. Primary to matriculation. Excellent accommodation for boarders. Autumn term begins September 7. Headmistress, Miss E. F. Roberts, L.L.A.

WANTED—Mistress for science and mathematics. Apply St. Margaret's School.

MUSIC 7

DR. J. E. HODGSON
STUDIO FOR SINGING AND PIANO
On July 2.
Phone 2749L.

AT COLUMBIA SCHOOL OF MUSIC—Courses in piano, violin; vocal (Italian method), theory, harmony, elocution. Pupils recitals every month free, and open to the public. 1196 Broad Street. Phone 7378.

ADVANCED and elementary violin tuition. Special terms for beginners. Drury Price, 1248 Fort. Phone 1444.

BANJO, MANDOLIN, GUITAR, and all stringed instruments taught by W. G. Plowright, 1119 Broad Street. Phone 139a. Res. phone 1111r1. Hours, 1 to 9 p.m.; Saturdays, 2 to 1.

ERNEST SEMPLE, violinist and teacher, 1249 Mitchell Street. Phone 3747.

PIANOFORTE
MRS. E. SEMPLE — Pianist and experienced teacher of piano. Pupils prepared for examinations if desired. 1249 Mitchell Street. Phone 9747.

MISS INA GORDON, teacher of piano and violin. 998 Blanshard Street.

REGINALD R. COX, pianoforte teacher. Home visited. Studio, 1473 Fort St. Phone 999.

TO EXCHANGE 8

ADVERTISER will take Ford car as part payment on new three-roomed house, fully modern, on Hillside-avenue lot, within half mile circle, close to park, just off Quadra Street; price reasonable. Reply to Box 9058, Colonist.

ONE-TON truck for sale, or exchange for lots. Box 9145, Colonist.

HILL CLASS player piano to exchange for equity in small house, waterfront lot or car. Box 9052, Colonist.

WILL exchange modern 3-room bungalow, in Vernon, B.C., close to good garden and chicken house, for small modern bungalow in Victoria, close in. Apply owner, Box 870, Vernon, B.C.

DRESSMAKING 9

AN experienced dressmaker, work by the day. Phone 2720L.

DRESSMAKING—Blouses, kimonos and alterations promptly done. Room 13, 1874½ Yates Street.

MADAME ISOBEL—French dressmaking; good style, reasonable charges. Phone 9194X. 1034 Rockland Ave.

TAILORING, dressmaking, by day; no botched work. Phone 7349L2.

MISCELLANEOUS 10

BETTER be safe than sorry. Painting, paperhanging, kalsomining. Satisfaction guaranteed. Phone 6926R.

DR. HUGH CLARKE, dentist, 414 Central Building, 9 a.m. to 9 p.m. daily. Monday, Tuesday and Thursday evenings.

ELECTRIC vacuums rented by hour or day. Carpeteria Co., 921 Fort Street, Phone 1456.

HOUSES built, in town or country, also summer residences; contract or day work. Phone 5924Y.

WATER WELLS
IF wishing to have underground water supplies for well located, communicate with M. ENKE, 19 Arcade Bldg. Phone 767.

JUNE BRIDES
Happy moths of Roses, Wedding Bells, Brides! On that day of all days, the most highly prized of all remembrances is sure to be
HER PHOTOGRAPH
Why not have the best the photographic art can afford? Make an appointment by phoning 2317.
GIBSON'S STUDIO OF PORTRAITURE
Wilfred Gibson,
930 View Street, Central Building

PAINTING, Paperhanging, Kalsomining. R. Donaldson, 1902 Bay St. Phone 9941X.

PANAMAS and straws blanched and blocked; also felt hats, by expert hatters. Phone 1726, or call at 636½ Yates, near Douglas.
VICTORIA HAT FACTORY

PAINTING, paperhanging, kalsomining. J. J. Ross, 944 Pembroke. Phone 2262.

SAWS, all kinds filed, set, gummed, etc. Phone W. Emery, 1591 Gladstone Ave.

SMITH'S Repair Shop, Blanshard (opposite Public Library). We repair bicycles, gramophones, typewriters, and all small mechanical devices. Saw filing and gunsmithing. Key fitting.

VICTORIA JUNK AGENCY CO., LTD. 1316 Wharf St. and 383 Johnson. Buyers of all kinds of junk, tools, machinery, etc. Orders promptly attended to. Phones 1239 and 1202.

MISCELLANEOUS 10 (Continued)

STIM-U-PLANT
—the concentrated Fertilizer in tablets; guaranteed satisfaction or money back; packages 25c, 50c and $1; and tins of 1,000 tablets for $4.32, obtainable at Hudson's Bay, Woodward's, David Spencer's, Standard Feed Co., Victoria Feed Co.

STIM-U-PLANT will produce FRAGRANT FLOWERS, LUSCIOUS FRUITS, LUXURIOUS GROWTH IN PLANTS.

UNITED DISTRIBUTING COMPANY, Pemberton Bldg. Phone 2419.

WHEN it is a matter of Collection or Credit Reports, you save money when you do business with the

RETAIL MERCHANTS' CREDIT, LTD.
(David J. Nelson, Mgr.)
417-420 Hibben-Bone Building
Phones 2723-7313

TO RENT—MISCELLANEOUS 11

FOR Rent, cheap, tent, 8x11. Summer months. Phone 9413L.

GARAGE to rent, near Moss and Richardson. Phone 5732R.

TO Rent for Season—Good camping sites fronting on Little Cordova Bay. Apply Box 9002, Colonist.

WANTED TO RENT—MISCELLANEOUS 12

WANTED to rent, grand piano for Summer months, in private home. Phone 2924L, between nine and ten a.m.

FOR SALE MISCELLANEOUS 13

A SPLENDID tone piano, Canadian make, $185. Phone 4981X.

A. HICKLING'S Bargains—Clarinets, A, $25; B flat, $22; C, $40; banjo and case, $8.75. 541 Pandora Ave.

AUTO tents—See one set up in our factory. We make awnings. Victoria Tent Factory, 619 Pandora Ave. Phone 1191.

A FEW good used ranges, guaranteed, cheap. B.C. Hardware, 512 Fort Street.

ASPARAGUS, giant, per 100, $2; broccoli in 5 sorts and cauliflowers in 3 sorts, 100 $1, 1,000 $8, 10,000 $60; Brussels sprouts in 3 sorts, cabbages in 10 sorts, kale in 3 sorts, Savoys in 3 sorts; lettuce in 4 sorts; all above at 100 20c, 1,000 $1, 10,000 $8, in from order now to plant. Bedding and greenhouse plants in fine variety from best seeds only. Rose and fruit tree stocks in Autumn, in strong plants, well grafted. Shrubs and trees of most good kinds. Standard roses, a very fine lot. My new price list ready in Autumn. C.W.O. James Simpson, 911 Superior, Victoria. Phone 1934.

BARGAIN—Dandy couch, upholstered in tapestry, good condition, $6. Oddy's, 1817 Douglas Street.

BLACK soil, manure, clay and stone for sale. Heavy teaming and ploughing done. Phone 2693. 202 Sayward Bldg.

BOTTLES—If you want bottles or jars we have them, all sizes, from 12c per dozen. Wm. Atlee, 1307 Hope St.

BUCK Oxford range, kitchen table and chairs, two small tables, Simmons Mfg. English baby buggy, new. Phone 1314L.

CORDWOOD for sale. Williams, Beaver Rd., Westwoodvale, Royal Oak.

CABINET sewing machine (enclosed Singer), handsome case, at big reduction. See this early. 712 Yates.

CIRCASSIAN walnut bedroom suite, night pieces, just like new. Hargrave, 8 Inland Exchange, 739 Fort Street.

CAMP stools, 1 to 200, 20c each. Meat safes, $2.75 up; guaranteed fly-proof. Seelers, 30c doz. Victoria Furniture Mart, 741 View St.

ELECTRIC fan, complete with motor, in first-class condition; also Swimming course; made by General Electric Co.; price $32. A bargain. Apply Pilmley & Ritchie, Ltd., 811 Yates St. Phone 1797.

ENGLISH baby carriage, best quality, white enamel; first-class condition; cost $90; will sell for $30. Phone 2173L.

FRUIT for preserving, fresh from the farm. Black currants, 20c lb.; red currants, 15c lb.; Royal Anne cherries, 75c basket, raspberries fresh daily at lowest price. Also peas, new potatoes, vegetables, cabbage and kale plants now ready. Farmers' Produce Store, 939 Johnson St. Phone 1917.

FOR Sale—English leather trunk, large size, $22.50; 11 dozen glasses, case, $4.75; sample suit cases, $1.75; eight compasses, $7.50; tripod, $45; 4x power prism binoculars, $35; opera glasses, $2.75. Wolthamp watches in gold-filled cases, $7.50; leather sample cases, $8; leather gloves, 35c; playing cards, 25c; boy's bicycle, $20; new mandolins, $1.95; new pedalr, $1.60 per pair; spectacles to fit any sight from 25c. Jacob Aaronson's New and Second-Hand Store, 931 Johnson St. (4 doors below Government St.) Phone 739.

FOR Sale—Black Canton crepe dress; has never been worn. Phone 4977R.

FOR choice ANTIQUES of all kinds see Mr. Woollatt, 1026 St. Charles Street, or Deco Art Store, Room 4, 617 Fort Street. Phone 3116.

FOR sale—One E. Long Mfg. Co., Ltd., sawmill head rig, complete with tightener pulley and two 54-in. Simonds saws and two 12-in. Simonds saws. Particulars M. & M. Lumber Co., Ltd., Courtenay, B.C.

GAS stove, high oven, and gas hot water heater, in perfect condition. Phone 2994Y.

HALF an acre of early potatoes, ready to dig. F. Robbins, Sinclair Rd., Cadboro Bay. Phone 7036Y1.

I HAVE prime seal skins for sale, $22 a piece as they run. Chief Louie, Bentinck, Island.

JULY Clearance Sale—Suits, coats, capes, wraps, silk and cloth dresses, sport dresses, sport suits, sport skirts, sweaters, at reductions as low as 50 per cent. We invite your inspection. The Famous Store, Ltd.

KINGSFORD centrifugal pump, size 8, direct connected to steam engine, capacity 800 gallons per minute. Hutchison's Electric Works, Langley Street.

LARGE chest of drawers, 3 large and 2 small drawers; a snap, $10.50. Oddy's, 1817 Douglas Street.

LARGE well made wardrobe, with big drawer at bottom, $8.50. Island Exchange, 739 Fort Street.

LADIES' AND GENTLEMEN'S DISCARDED CLOTHING FOR SALE
SHAW & CO.
732 FORT STREET PHONE 101

MALLEABLE steel ranges, $2 per week. Phone 4989. 1124 Douglas Street.

MUST sell range, in good condition; no reasonable offer refused. 1421 Vancouver Street.

OAK lounge, with solid leather loose cushions. Bargain, 21. Island Exchange, 739 Fort Street.

THE CHICKEN SHOP
ROASTED chickens, fresh daily. Dale and daughter, 312 Fort St. Phone 2522.

ROCKHOME Gardens, Wilmer St. Phone 6126L.—Is the place in get rare plants. Mr. Hutchison, F.R.H.S., will design and construct new gardens and remodel old ones.

SLIGHTLY used electric sewing machine (modern Rotary), with guarantee. 713 Yates.

BEES! BEES! BEES!
SUPPLIES—If it is anything in the Bee line, we have it. SAVORY'S SEED STORE, 849 Johnson Street. Phone 1924.

STRAWBERRIES — Metchosin's choicest, fresh for preserving; in 4 pound baskets at 3 cents a lb.; we specialize Peachy's pack, finest procurable. Call for prices. Farmers Produce Store, 939 Johnson St. Phone 1917. New peas, potatoes, carrots, also cabbage plants, etc.

STRAWBERRIES delivered same day picked, 16-lb. crates, $1.75; 23-lb. buckets, $2.25. Phone orders 4922L.

CEDAR CHESTS
STORE, office and house fixtures. Day & Friend, 1003 Yates. Phone 9913.

SNAP—Round extension table and 9 solid oak dining chairs, with real leather seats, in A1 condition, $77.50. Oddy's, 1817 Douglas Street.

VICTROLA, with 10 records, in A1 order. Only $27.50. Inland Exchange, 739 Fort Street.

6 MOTORCYCLES and 1 Evinrude for sale, or cheap. Mac's, 1412 Stern Street. Phone 7ogs.

88-NOTE player piano, and other furniture. Phone 2497R.

THE MOORE-WHITTINGTON LUMBER CO., LTD.
DOORS, WINDOWS, LUMBER, ETC.
City or Country Orders Receive Careful Attention

WANTED—MISCELLANEOUS 14

ABSOLUTELY THE HIGHEST PRICES PAID FOR
PIANOS, GRAMOPHONES, HOUSEHOLD FURNITURE AND EFFECTS
O'BRIEN & CO.
AUCTIONEERS PHONE 7197

ABSOLUTELY Best High-Class Discarded CLOTHING
Bought and Sold at
MRS. JOWITT'S, 921 Fort. Phone 2124.
2 Stores Above Reliable Messenger

ATTENTION!—Mrs. Shaw, formerly of Winnipeg and Edmonton, will call and pay cash for discarded clothing. Phone 2490. 899 Fort Street

BEST prices paid for ladies', gentlemen's and children's good-class clothing, household linens, etc.
MRS. WARDALE
1231 Douglas St., block below H.B. Co.
Phone 2489

DON'T Hesitate—Phone 9146 if you have any furniture you wish to dispose of. Our representative will call and offer urgent prices. Inland Exchange, 739 Fort St.

CALL 9189—WE PAY BEST PRICES
FOR bottles, rags, tools, stoves, furniture or anything else you wish to dispose of. We call anywhere, any time. Try us.

GREEN feed, good, wanted, few loads delivered. Box 2012, Colonist. Phone 4932.

GENTLEMEN'S DISCARDED CLOTHING BOUGHT
BEST PRICES PAID WE CALL
SHAW & CO.
732 Fort Street Phone 401

MAHOGANY extension dining table, Woollatt, 1939 St. Charles St. Phone 212.

ODDY'S are open to buy good-class furniture, carpets, ranges, etc. Good prices paid. Phone 1817.

WANTED—Old bicycles and parts, in any condition. Victory Wrecking Cycle Works. Phone 735. 581 Johnson Street. Will call at any address.

WANTED—Stereopticon, must be reasonable in price and in good condition. Phone 2321, 10 to 12 a.m.; 3 to 4 p.m.

WE WILL CALL AT ANY ADDRESS and pay highest prices for bottles, rags, tools, stoves, furniture or anything else. Top prices paid. Phone 9189.

WANTED to Buy—Two or three rooms of good furniture. Phone 2323.

TURN YOUR TRASH INTO CASH
WE buy rags and bottles; also tools, stoves and furniture, etc., etc. Phone 5183.

ROOM AND BOARD 15

AT Rockland Private Hotel—Room and board, $9 a week. Phone 4912L.

A NICE bedroom to let, with or without A board, close in, quiet location. Apply 38a Fairfield, 717 McClure Street (near Savoy Mansions, or phone 4943R.

BON ACCORD, 848 Princess Ave.—Room and board; close in; home cooking. Phone 4992.

ETHEWOLD, 705 Cook Street—Sunny rooms, good service and cooking; large, pleasant garden; near business centre. Miss Hadwen.

FOR business people, etc.—Rockland Ave.; home cooking; terms mod. Phone 5769R.

FIRST-CLASS accommodation from $22 per month; English cooking. 972 Humboldt. Phone 3792O.

HOLIDAY boarding home for children, where tuition can be obtained by experienced master. Sea bathing. Willows Beach. Phone 8401L1, or address Box 9047, Colonist.

HIGH-CLASS room and board; terms moderate. Phone 7214O. "Cahnian," 329 Douglas St., opposite Beacon Hill Park.

HILL House—Quaint, comfortable, accommodation for Summer guests; moderate. 249 Simcoe. 2466R.

NICELY furnished room and board, with or private family; every home comfort. Phone 1912L.

OAK BAY, 1192 St. Patrick St.—Comfortable rooms and board. Phone 7592L.

ROOM and board for young man; no children, private family, $9 week. 123 Superior Street.

TENT, in shady garden of private residence, lovely water view; use bath, kitchen, etc.; board, special low terms. Box 9142, Colonist.

FURNISHED ROOMS TO RENT 18

A WELL-FURNISHED bedroom for gentleman, near Parliament Buildings, quiet and select. 302 Government St.

ELDERLY lady, living alone, desires companion to share comfortable home; terms reasonable. Letters to Box 9024, Colonist.

NICELY furnished bedrooms, private family, near Parliament Buildings. 144 Government.

NEAR Parliament Buildings—Bed-sitting-room, running water, kitchenette, gas; garage. Phone 1232.

SYLVESTER Apts., 712 Yates. Phone 2923O. Every convenience; furnished and h.k.

TWO or three nicely furnished rooms, near car and beach; adults only. Phone 4424R.

TRY the Rite Hotel, Fort and Douglas, for clean, cosy rooms; day, week, month; fully modern; rates moderate. Phone 21.

HOUSEKEEPING ROOMS TO RENT 19

AT 519 Burdett Ave.—Furnished rooms, with every convenience for housekeeping. Phone 4890R.

AT 988 Michigan Street—Furnished housekeeping room and bed-sitting-room. Phone 3994L.

CLEAN furnished housekeeping rooms and cabins 15 month up. 1036 Hillside Ave.

FURNISHED housekeeping and single rooms. Fairfield Hotel, opposite City Hall.

FURNISHED housekeeping rooms to rent, 512 Michigan St. Phone 3994R.

HOUSEKEEPING rooms (kitchen with running water) and one or two bedrooms. Phone 5694L.

HOVE LODGE — Housekeeping rooms, children not objected. Phone 7292O. 919 Michigan Street.

HOUSEKEEPING rooms, ground floor; cool range, gas, every convenience; reasonable rent; also bed-sitting-room, large kitchen, gas range. 231 Simcoe St.

HOUSEKEEPING rooms, convenience; also flat to let, furnished, close in. Phone 2979X.

HOUSEKEEPING rooms, 1024 Vancouver Street.

LARGE furnished rooms, modern house, arranged for housekeeping if desired. 2991L.

THREE large housekeeping rooms to let (furnished), twenty dollars. Phone 7484L.

COMFORTABLY furnished housekeeping rooms, every convenience. Phone 1231L.

FLATS AND APARTMENTS TO RENT 21

AT View Royal Apartments—3 four-room suites, facing two parks and garage. Phone 2917L. 2169 Vancouver.

ATTRACTIVE apartment, unfurnished or furnished; seldom vacated. Stanley Apts., Linden Avenue.

A SUPERIOR apartment, furnished, nice grounds, near sea and business. 29 Menzies.

AT Collinson Apartments, 1112 Collinson—Newly decorated unfurnished four-roomed apartment; adults.

A FIVE-ROOMED unfurnished suite at Hampton Court.

AT the October Mansions—An unfurnished flat to rent. Phone 2323.

A LANDALE Apts., Linden Ave. Phone 3699, or 419 Sayward Bldg.

AT Normandie Apartments, Cook Street—Furnished or unfurnished suites to rent.

AT Beacon Hill Apts., 421 Vancouver—Nice front furnished suite. Phone 2622.

AT Le Roy Apartments—Nicely furnished three-room suites, reasonable. 252 Montreal.

BELL Apartments, 1921 Cook St.—Unfurnished front suite, garage. Apply Suite 4.

BROADWAY Apartments (near Parliament Buildings). Superior. Commodious, modern, furnished and unfurnished suites.

CARLTON—Three-roomed furnished suites. Also single rooms, week or month; central. 711 Pandora. 4748R.

CLOSE-IN well-furnished suite; also bed-sitting-rooms, fireplace, garage. Phone 1592.

FLATS AND APARTMENTS TO RENT 21 (Continued)

CORAL COURT, James Bay District—Furnished and unfurnished suites, modern building; every convenience. 424 Simcoe. Phone 9994.

FULLY furnished two and three-room suites; also single housekeeping rooms, rent reasonable. 207 Simcoe. Phone 3441R.

FURNISHED sitting-room and kitchenette, and one or two bedrooms, upstairs. 1143 Fort Street. Phone 9952L.

MOUNT Douglas Apartments, Pandora Avenue—Single suite, furnished, vacant July 1; also double suite, for 1 or 2 months, and use of garage.

NEW 4-room apartment, unfurnished, close in; 3 housekeeping rooms, furnished. Phone 2309R. 1245 North Park St.

NICELY furnished three-roomed apartment, every convenience; 3 minutes from Hudson's Bay, rent $20. 900 Gorge Road.

OLYMPIC Apartments, 1130 May—Furnished flat. Phone 4289O for appointment.

PRIVATE house—Nicely furnished flats; good location, central; all convenience, gas. Phone 9292.

ST. Helens Apartments, 629 Courtney St. (opposite Cathedral). Housekeeping rooms, single and en suite; bedrooms. Phone 5961O.

SHAUGHNESSY Lodge, Vancouver—Completely furnished double suite, near University; suit four ladies; possession any time. Phone Bayview 2357R, Vancouver.

SUNNY suite, with gas stove and all conveniences; close in. Phone 1251T.

TO Let—Modern 3-roomed suite, Wick Bldg., Oak Bay Ave. Apply Janitor.

TO rent, July and August, Oak Bay—Small furnished flat, overlooking park and sea, on car terminus. Apply MacIntyre, 1177 Newport Ave., or phone 7370L1.

TO Let—Furnished housekeeping rooms; very convenient and pleasant. 1030 Yates. Phone 4239.

TO rent to married couple, half modern house, moderate rent, electric light, water, phone. 152 Wellington Ave., Fairfield.

5-ROOMED suite, fully furnished; cutlery, linen, gas, every convenience; 7 minutes from Postoffice. Phone 2512L.

TO RENT—HOUSES 23

TO RENT

3322 OAK STREET, 5 rooms	$12.00
911 ALPHA STREET, 3 rooms	7.50
329 VANCOUVER STREET, 3 rooms	10.00
1098 HIGHVIEW STREET, 3 rooms	12.00
317 BEECHWOOD AVE., 7 rooms	30.00
150 BEECHWOOD AVE., 9 rooms	30.00
2 ACRES under cultivation and 9-roomed modern house, Garden Hood district. Will lease	40.00

ROBERT S. DAY & SON, LTD.
1124 Broad St. Phone 50

A COMFORTABLE house of 5 rooms to rent, close in, at $18 per month. Robt. Grubb & Son, Mahon Block, 1112 Government Street.

A THREE-ROOMED cottage. Apply in D. Fraser, Colonist Office. Phone 11 or 1252R.

ESQUIMALT—427 Lampson Street, "The Fire" — Immediate possession. Ten rooms, modern conveniences, garage, including tennis lawn, garage, etc.; close to golf links, beaches and car; or will sell on very easy terms. Apply Owner, T. H. Barter, 511 Union Bank Bldg.

FOR Rent — 3-roomed semi-bungalow, bath, pantry and cement basement, full bearing fruit trees, on Bank Street, near Cedar Hill Road; rent, $20. 900 Gorge Road.

FOR Rent—5-room cottage at Cordova Bay. Apply Cordova Bay P.O., or phone 3083.

FOR Rent or Lease—Modern 7-room residence, Victoria West, on paved street, close to Gorge waters; large grounds, lawns, flowers, etc.; basement, furnace, wash trays, etc. Apply Box 9098, Colonist.

FOUR, five and six-room houses at rents ranging from $9 to $40 monthly. Apply Insurance Department, Pindley, Durham & Hodge, Union Bank Bldg.

FURNISHED—Admiral's Road, 7 rooms, 3 large lots, fruit trees, $40. Bushby Street, 9 rooms, piano, $25. Douglas Street, 9 rooms, $28.

UNFURNISHED—Trent Street, 3 rooms, nice lot, $22. Vancouver Street, 7 rooms, $12. Gordon Head, V.I., 7 rooms and 10 acres of land, on waterfront, $23.
Agents for Phoenix of Hartford and Queen Insurance Companies.
BEAUMONT BOGGS & CO., LTD.
Agents, 939 Broughton Street

FOUL Bay, 142 Hollywood Crescent—Nice cottage, 2 rooms and bathroom; suit couple. 4298R, evenings.

HOUSES, furnished and unfurnished, for for rent and for sale on easy terms. Lloyd-Young & Russ., 1912 Broad Street. Phone 4932.

LARGE modern house, good garden, beautiful view, $30. A. S. Barton, 111 Pemberton Bldg. Phone 3901.

MACAULEY POINT—Waterfrontage, one acre, all garden soil, fruit trees, well-built, clean 3-room house, $20; will lease. PINLAYSON, 1 EXCHANGE PLACE—6-room bungalow, 2 big lots, shade and fruit trees, $17.

QUADRA STREET (high part)—Pretty 7-room bungalow, midst shady trees, 1 acre, $25.

Near GEORGE JAY SCHOOL—4 rooms, very clean, fully modern, cement basement, new furnace, $23, will lease.
VICTORIA REALTY CO.
512-17 Central Bldg. Phone 2629

NICE bungalow for rent, situated close to car and jitney service, four rooms and bath, convenient Saturna. Phone 6110L, after 9 o'clock.

TO Rent, unfurnished or partly furnished, 7 room house, good locality. Phone 8844R.

TO Rent—Six-roomed bungalow, in good condition, on Esquimalt Road. Phone 3473.

TO Rent—"Rockside," North Quadra Street, 8 roomed house, with modern conveniences, and 2 acres of land. In first class poultry houses. Will make a good reduction in rent to a good tenant who will keep the place in good order. Rent, $35. Phone Building, 1112 Government Street.

5-ROOMED modern cottage, fifteen minutes' walk to town. Apply 1122 Yates Street.

7-ROOMS, modern, Belmont Ave., furnace, cement basement, rent $28. Apply 1414 Pembroke Street.

WANTED TO RENT—HOUSES 24

WANTED, by August 31, for one year, after that three months' notice, by three adults, lady and two gentlemen, an up-to-date 5 or 6-roomed house or semi-bungalow, rent quarterly in advance. Box 9123, Colonist.

WANTED to Rent—4-room modern house, unfurnished, with furnace (about August 1st). James Bay preferred; reliable tenants. Reply Box 9095, Colonist.

WANTED TO RENT—FURNISHED HOUSES 25

TEACHER, attending Summer School, wishes to exchange home with Victoria resident for five weeks, furnished house, basement, garden, good car service to city; in exchange wants 4-2-room bungalow, near sea and car line. Box 9108, Colonist.

THREE ladies wish to rent (July 8 August 16), a small furnished apartment or house, near Victoria High School. Reply Mrs. C. L. Riseberry, Gen. Del., Victoria, B.C.

WANTED, for August, house, on the shore, close in. Box 9123, Colonist.

WANTED for month of July—Small furnished house, anywhere within fifty miles of Victoria, but close to transportation. Box 9114, Colonist.

WANTED—Six or seven-roomed furnished house for two months, in desirable district. Box 8091, Colonist.

TO RENT—FURNISHED HOUSES 26

A FULLY furnished 2-roomed house (with toilet on both floors, would make 3 good suites and store; rent for the whole, $25 per month. No children. Robert Grubb & Son, Mahon Block, 1112 Government St.

A FURNISHED apartment, kitchen, bedroom, $22; close High School. 1351 Fandora. Phone 4762.

BUNGALOW, on waterfront, 2 rooms, gas, piano, garage. Phone 3547, mornings.

BEAUTIFULLY furnished 10-roomed house, garage, central; will lease. Phone 7446X. 985 Hibben-Bone Bldg.

FACING sea and park—Nicely furnished modern semi-bungalow, adults preferred. 19 Cook Street. Phone 17861.

FOR Rent—Furnished bungalow, at Langford Lake

A Mart for Busy Readers—House and Business Property for Sale and Exchange

AUTOMOBILES 28
(Continued)

EXCEPTIONAL VALUES IN USED CARS

1919 WILLYS-KNIGHT, 7-PASSENGER, GUARANTEED IN FIRST-CLASS MECHANICAL CONDITION, NEW TOP, NEW BATTERY, AND NEW TIRES $1000

1920 DODGE TOURING, SAME GUARANTEE AS NEW CAR, GOOD TIRES AND NEWLY PAINTED, FOR $850

1916 DODGE TOURING, GUARANTEED IN FIRST-CLASS CONDITION, NEW TOP, GOOD TIRES $525

1918 McLAUGHLIN "6" TOURING, JUST BEEN REBUILT IN OUR OWN SHOP, AND GUARANTEED TO BE IN FIRST-CLASS CONDITION $550

1918 SERIES STUDEBAKER "6," 7-PASSENGER. AN IDEAL CAR FOR STAGE RUN $450

1916 OVERLAND, IN REAL GOOD CONDITION; GOOD TIRES AND NEWLY PAINTED. AN EXCEPTIONAL SNAP FOR $250

A STUDEBAKER, ONLY RUN 8,000 MILES; RUNS LIKE NEW; STILL HAS THE ORIGINAL PAINT. A GIVE-AWAY $150

JAMESON & WILLIS, LTD.
760 BROUGHTON ST.
PHONE 2246

85-9 OVERLAND touring, privately owned, very well cared for; only run few thousand miles. A used car which will give entire satisfaction. Easy payments, at the bargain price of $750

PAIGE touring, in good shape; cord tires; only run few hundred miles. A snap for someone who wants a real car cheap. $450 down. Only $295

A. W. CARTER
Hudson Super Six and Essex Motor Cars
Phone 546 818 Courtney St.

CYCLES AND MOTORCYCLES 29

FOR Sale, cheap—Gent's bike, English make, in first-class condition. Phone 4527X.

FOR real bargains in second-hand bicycles and expert repairing see B. J. Smith, 13 years' experience. Douglas, near Hudson's Bay.

GENT'S bicycle, nearly new, perfect condition, $35. Box 7931, Colonist.

INDIAN SCOUT, electric; ride it away for $50 down. Other used machines, $25 to $350. Come in today and look them over. Cameron Motorcycle Co., Yates and Vancouver Streets.

1914 INDIAN motorcycle, 3-speed, in good order. A snap at $90. Tait & McRae, 938 Yates St.

LOST AND FOUND 32

LOST—On Mount Tolmie street car, Thursday afternoon, purse containing money. Finder please phone 5178R.

LOST—Lady's handbag, between Hudson's Bay store and Fort Street. Reward. Phone 3048.

LOST—In Terry's, last Saturday, June 23, a fur choker. Finder please phone 7424L. Reward.

LOST—Driver's delivery book, in Fairfield district. Phone 3338. Reward.

LOST—Baby's white shoe, between park and Princess Ave. Phone 4888L.

LOST—Since Friday last, blue Persian cat, female. Reward. 1083 Richmond Ave.

LOST—Small Masonic pin (Eastern Star). Reward. Return to Portland Hotel.

LOST—Persian cat from Mellor Apartments, early Tuesday morning. Finder please phone 3487R.

LOST on Friday, gold bendiad pocket knife. Finder please phone 4348L. Reward.

WILL the lady seen to pick up $5 bill in Spencer's kindly return to office?

WILL the person who picked up long fawn silk glove between Fort and Richardson, on Cook, kindly phone 5817X?

HOTEL DIRECTORY 33

WHEN you go to SEATTLE try HOTEL NEW VENDOME, 1st Avenue, between University and Union. Central, quiet and respectable.

BUSINESS OPPORTUNITIES 34

ALL kinds of business opportunities—Port Angeles, the liveliest town in Washington. Wm. W. Garvin, Pershing Hotel, Port Angeles.

DO you want to sell your business? Phone or particulars to Crown Realty & Investment Co.

FOR Sale—The well established business known as "The Edinburgh Cafe." 503 Fort Street.

FREE Industrial Sites—The City of Astoria, Oregon, is in a position to give free sites for small or large industries who mean business. Located on railroad and accessible to municipal docks for river or ocean shipping. If you are interested in this genuine and remarkable offer, communicate at once with the Chamber of Commerce, Astoria, Oregon.

GROCERY, Tobacco, Candies and Soft Drinks—Country store doing profitable business of about $1,000 per month; big Summer business with teas, etc., could be built up, or chicken farming added. Eight miles from Victoria, paved road. Stock and fixtures $850. This is genuine.

AUTOMOBILE and Motor Truck Agency—Opening for real salesman, with capital, in absolutely first-class business.
HARRY AMPHLETT
212 Union Bank Bldg. Phone 5500

CROWN REALTY BUSINESS SPECIALS

RESTAURANTS—Two real live chances; both central; well equipped, low rents. $574 and $425; absolute snaps.

CONFECTIONERY and Fruits, fixtures, stock, mirrors, counters, fruit stands, cash register, automatic scales; best and busiest stand in city. A real bargain, $900.

MOTOR GARAGE and Machine Shop; central; tools, accessories, gas pump; cheap rent. An exceptional chance for a senior mechanic. For a quick sale will take $350.

FURNITURE, Piano Moving and Storage business; central; includes covered TRUCK, piano moving equipment, a splendid business connection, and reasonable rent. Price $1,800; $750 cash, balance $50 monthly.

FURNISHED ROOMING HOUSE, close in, always full; near theatres. Just renovated, inside and out. A bargain and sure money-maker. $975.

Modern, Central CONFECTIONERY and Pastry business; up-to-date candy plant and equipment, modern ovens and machinery. Doing, without doubt, the best business in the city. A fortuna for the right man; a chance of a lifetime. $4,000.

Every one of the above businesses will stand the strictest investigation.

CROWN REALTY & INVESTMENT CO.
Imperial Bank Chambers, Gov't and Yates

WE offer one of the most unique paying businesses, situated in the centre of the best spending section—A Drygoods business, specializing in ladies' furnishings and requirements, light drugs and dressing table supplies, stationery, school books, magazines and novels. A splendid opportunity for two persons. To genuine inquirers we will furnish every particular. Crown Realty & Investment Co.

WANTED—A man with experience in gents' furnishings, to invest $1,500 or $2,000. Salary and share of profits, making $500 per month. Apply X. Y. Z., Colonist.

WE can sell your business if the price is right. Crown Realty & Investment Co.

10-ROOM house, suitable for rooming house, close in, cheap rent. Empire Realty Co., 841 Fort St.

BOATS AND LAUNCHES 36

A NEAT little pleasure boat, well built and perfect running Evinrude, which is as good as new and has priming cup. Boat is floored with ship's oilcloth, making it very easy to keep clean. Immovable rowlocks, good pair of oars and paddle; oil tools; 5-gal. gas can with spout; centre pole and heavy sheet of waterproofed canvas for use where there is no boathouse. Price for cash, $195. See M. A. Wylde, Strathcona Lodge, or Syd. Yates, near Carter's Store, Shawnigan Lake.

A 30-FOOT boat, with 3-h.p. Buffalo engine, newly painted and overhauled, as good as new, for sale cheap for cash. Can be seen any time. Phone 3755.

FOR Sale—4 and 10-ft. dinghies, suitable for tenders. W. De Gruchy, 749 Flagard.

FOR Sale—Fish boat, Palmer engine, good shape, $600; fish carrier or work boat, 40x9, 18-h.p. Fairbanks engine, Bosch mag, generator, electric lights, 300-gal. tanks, new, $1,150. Also sundry small boats for sale. Apply Empress Boathouse, Rithet St. Phone 7642.

PETERBORO canoe for sale, in good condition. Phone 5449L.

WHAT offers?—Sell or trade—25-ft. runabout; fast and dry; good running order. Cash $175. Phone 3935L.

35-FT. CABIN cruiser, in good order; must be sold. Phone 372

BOATS AND LAUNCHES 36
(Continued)

19-FT. launch, 3 h.p. engine, with reverse; new. 953 Gorge Road, Saanich.

BUSINESS DIRECTORY 37

AUTO RADIATORS AND FENDERS

AUTO Radiator and Fender Specialists. Workmanship that cannot be excelled. BURGESS BROS. 1407 Government Street. Phone 2897

BUILDERS AND CARPENTERS

ANYTHING in building or repairs. Phone 1733. Roofing a specialty. T. Thirkell.

ANYTHING in house repairs. Roofs repaired and tarred. Work guaranteed. Estimates free. Phones 7878, 5847L.

BRICK AND CEMENT WORK

CHIMNEYS, mantels, boiler work, cement work. Horspool, 263 Davida Ave., Gorge.

BUILDING MATERIALS

FIREPLACE Fixtures, Mantels, Grates and Tiles; Plate, Window, Leaded Glass and Mirrors. Old Mirrors Resilvered. Wm. N. O'Neil Co. (Victoria), Ltd. Phone 1137. 581 Yates Street.

CHIMNEY SWEEP

HEARN, clean sweep, takes the wo out of work. Phone 1184.

LLOYD & SONS, Chimney Cleaners. Phone 1344. 38 years' experience in Victoria.

DYEING

YOUR VERY BEST RUGS—You're afraid to send Oriental rugs to the cleaners! Why, there's nothing to be afraid of when you send them to the City Dye Works, because they will come back to you like new, absolutely unharmed. Telephone 78.

DRYGOODS—WHOLESALE

WHOLESALE DRYGOODS—Turner, Beeton & Co., Ltd., wholesale drygoods importers and manufacturers. Men's Furnishings, tents. "Big Horn" Brand shirts, overalls. Mail orders attended to.

ELECTRICAL FLOOR POLISHING

FLOORS washed, waxed and electrically polished. Day phone 3083; night phone 2717.

ENGRAVING

GENERAL engraver, stencil cutter and steel seal engraver. Geo. Crowther, Green Block, 1315 Broad Street, opposite Colonist.

EMBOSSED STATIONERY

PRIVATE STATIONERY embossed in any design or color. The Colonist Printing Company, Limited.

EXPRESS AND TEAMING

DRAYMAN — Joseph Heaney, office at 1205 Wharf Street. Phone 171.

MOVE your furniture by motor or team; quick and reliable service. Entrust to J. D. Williams. Phone 570.

THE Truckportation Co., Ltd., general and long distance hauling; 1 to 5-ton trucks. 456 Bay Street. Phone 7197.

FURRIERS

ALL fur work done now at Summer prices. John Sanders, 1269 Oak Bay Avenue. Phone 5813.

FURNITURE MOVING

ABOUT furniture moving, packing, shipping or storage, see Jones & Lamb Transfer Co. Forwarding and distributing. Cut rates on freight to Kamloops points. Office phone 1567. 737 Pandora Avenue.

FURNITURE moving, baggage and general hauling. The General Service Transport, Limited. 733 Johnson Street. Phone 85.

GLASS

BROKEN windows, leaded glass repaired at shortest notice. Phone H. Burns, 1379 Davie.

GUNMAKERS

JAMES GREEN, gunmaker, repairs and alterations; makes gun stocks, hardwood and blue barrels. Restringing tennis racquets and repairs to golf sticks. Phone 1734. 1318 Government Street.

HAIRDRESSING PARLORS

SCIENTIFIC treatment under the personal supervision of a London Expert insures the health of the scalp and luxuriance of hair; and by the Eugenie method of permanent waving, the fluffy, wavy effect so much desired is assured.

Guaranteed satisfaction is certain if you avail yourself of the services offered. Do you need advice in regard to your hair? Consult Maison Tyrrell, Hairdressing Parlors, David Spencer's. Phone 7400.

LAWN MOWERS

GROUND and repaired; filing and gumming; collecting, delivering free. Cor. Broad and Pandora. W. Elves. Phone 485 and 4490L.

GET your lawn mower sharpened now. $1.00. Carver & Son, 537 Fort.

LITHOGRAPHING

LITHOGRAPHING — Lithographing, engraving and embossing. Nothing too large and nothing too small. Our stationery is your advance agent. Our work is unequalled west of Toronto. The Colonist Printing & Publishing Co., Ltd.

OXY-ACETYLENE WELDING

ALL classes of welding, oxy-acetylene or electric processes. British Welding Co., 336 Pembroke Street. Phone 3314.

CAST iron, brass, steel and aluminum welding. H. Edwards, 624 Courtney St.

PAINTING AND PAPERHANGING

STUART LOWRY, kalsomining, painting and paperhanging at low rates. Phone 6738L.

PATENTS

PATENTS, trade marks, designs, copyrights. Featherstonhaugh & Co., the old established firm of patent attorneys. Offices, 1089 Rogers Building, Vancouver, B.C.

T. L. BOYDEN, M.I.E.E., Patents and Trade Marks. 407 Union Bank Building, Victoria, B.C. Phone 818.

PLUMBING AND HEATING

Phones 1354, 3905L 937 Fort St.
HAYWARD & DODS, LTD.
PLUMBING HEATING

LLOYD & SONS, specialists in range and furnace repairs, coils made. 1344.

PRINTING

WHY send your printing orders East, when you can get them done better, quicker and at the same price at The Colonist Printing Department?

PLASTERING AND CEMENT WORK

J. ALLEN, Plasterer—Estimates given on plain and ornamental plastering, cement work, repairing, etc. Phone 5398. 3369 Beach Drive.

STENOGRAPHER

MISS PIKE, 311 Jones Building. Work strictly confidential. Phones 4356 and 5862L.

SHINGLERS

ROOFS shingled, repaired or painted; paper roofs laid; low prices. Phone 5818L.

TYPEWRITERS AND SUPPLIES

IF you wish your typewriters repaired or overhauled, remember that we specialize in this work. Remington Typewriter Co., Ltd. Phone 3323.

TYPEWRITERS

Repairs to all makes
Ribbons, Carbons, Etc.
Underwood Portable Typewriter.
DALTON Adding Machine.
UNITED TYPEWRITER CO., LTD.
706 Fort Street. Phone 6798

WINDOW CLEANING

ISLAND WINDOW & CARPET CLEANING CO., 917 Fort Street. Phone 3616
"The Pioneer Firm."
We don't advertise our work—our work advertises itself. W. H. HUGHES, Proprietor.

BUSINESS DIRECTORY 37
(Continued)

WOOD

ABSOLUTELY dry cordwood, 16 or 18-in., $5.25 per half cord, delivered. H. P. Hill Wood Co. Phone 4681R1.

BEST fir cordwood, dry, 16-in. lengths, $5 per cord; bark, $4. Ridley & Sons, 5181L or 4289.

HILLCREST WOOD CO.
DRY land wood, similar in cordwood, without self water, heavy bark, city limits, $5; outside, $5.25. Phone 7444.

PROFESSIONAL DIRECTORY

BARRISTERS

DUNLOP & FOOT
Barristers, Solicitors, Notaries, Etc.
Members of NOVA SCOTIA, MANITOBA, ALBERTA and B.C. BARS
512-13 Hayward Bldg., Victoria, B.C. Phone 816

CHIROPRACTORS

CHAS. A. and Estella M. Kelley. Established over 3 years. Consultation free. Phones 4148 and 2674. 413 Hayward Bldg.

DENTISTS

DR. LEWIS HALL—Jewell Block, Corner Yates and Douglas Streets.

DR. J. F. SHUTE, dentist. Office No. 302 Pemberton Bldg. Phone 7167.

ELECTRO-THERAPEUTICS

SAMUEL P. MILLER, X-ray and Electro-Therapeutic treatments, 207 Campbell Bldg. Doing refined work. 20 years' experience. Phone 708.

MASSAGE

SWEDISH medical massage, ladies, gentlemen. O. Bjornafelt, S.M., Hotel Rita. Phone 81.

NURSING HOME

REST Home for Christian Scientists—Room and board; nursing if necessary; fine situation, half block from car. Phone 3148. Boormen, 3640 Cook Street, Victoria.

HOUSES FOR SALE 38

PEMBERTON & SON
Pemberton Bldg. Phone 252

A GOOD OPPORTUNITY TO PURCHASE A HOUSE FOR MUCH BELOW ITS VALUE

The following list is of properties which have reverted to us from mortgagees, and we invite genuine offers for the purchase:

1861 FELL STREET—Good modern bungalow of 2 rooms, in good district.
1423 HAULTAIN STREET—Modern 5-room bungalow, in good condition.
1318 VINING STREET—Just off Belmont Avenue, in good residential district—A good bungalow of 3 rooms, concrete basement.
846 ESQUIMALT ROAD—Bungalow of 3 rooms, large lot, close to car line.
PEMBROKE STREET — Bungalow of 5 rooms, close in.
1909 DUCHESS STREET—5 rooms, in good condition.
1149 PINLAYTON AVENUE—High position; 6 rooms, hot water heating.
111 OSWEGO STREET — James Bay — 4-room cottage, close to waterfront.
817 CORNWALL STREET—Modern 5-room bungalow, walking distance to city.
2642 SAVANNAH AVENUE — Off Quadra Street—4-room cottage.
2154 DAVIN ST. — Just outside city limits—Low taxes—5-room bungalow, newly painted and decorated, inside and out.
813 CRAIGFLOWER ROAD—Modern bungalow of 5 rooms, in good condition.
2120 QUAPPELLE STREET—Off Burnside Road, just outside city limits; low taxes—Newly painted and redecorated bungalow of 3 rooms and basement.
1704 KING'S ROAD—1-room cottage and basement; large lot.
1163 CHAPMAN STREET—Bungalow of 3 rooms.
1461 TAUNTON STREET—Neighborhood of High School—Well-built house of 7 rooms, concrete basement, 3 bedrooms; gas connections.
9617 GRAHAM STREET—House of 5 rooms, well suited as a boarding house; just off Hillside.
1830 PEARL STREET — Close to Hillside Avenue—4-room cottage.
834 KER AVENUE—Gorge district—Good 5-room cottage, with basement.
1364 MONTEREY AVENUE—Oak Bay—3-room modern bungalow, hot air furnace, open fireplace, 2 good bedrooms and bath.
1124 EMPRESS AVENUE—7-room house, in good condition.
488 DUPPLIN ROAD—5-room house, with large lot and stable; close to Douglas.

AGENTS PLEASE NOTE—We will pay 50% of the usual commission to any agent effecting a sale of the above properties.

PEMBERTON & SON
Real Estate, Financial and Insurance Agents
Fort Street Victoria, B.C.

A BARGAIN for a handy man—House and lot for $400. Also good five-room house, $1,000 on terms. Apply Insurance Department, Findley, Durham & Brodie, Union Bank Bldg.

A NOTHER bargain—5-room semi-bungalow, low, with big basement, full plumbing; small lot, but house faces the Inner Harbor in James Bay, in lovely situation. The price, $1,750, is on easy terms, but will make big reduction for cash. Crown Realty & Investment Co.

AN Absolute Snap—2-room house, not quite completed, and 3 acres cleared and in fruit, raspberries, strawberries, currants, vegetables, grain, barn, chicken house and chickens, pigpen; near Elk Lake. House has two open fireplaces. $3,000, ½ cash. Crown Realty & Investment Co., Imperial Bank Chambers.

A BARGAIN—A new three-roomed house, well built, with bathroom, on full-sized lot near Central Park, close to city; price $1,800. Apply Owner, 1088 Vancouver Street.

A LOVELY, comfortable 2-room semi-bungalow, on Dallas Road, with unobstructed view of the Straits. House was built for the superintendent of owner, and only the highest grade and select material used in its construction, day labor being employed throughout. The plumbing is first-class; the electric fittings and heating system absolutely modern; plate glass windows, glassed sun porch. Big lot on high elevation, faced with stone and cement walls. The place cost over $10,000, and owner instructs us to sell for $6,500, on terms. Crown Realty & Investment Co.

TODAY'S SPECIALS

A 3-ROOMED cottage, on 3-3 acre of good ground in fruits, etc. Situated high, just outside city. Clear title. $1125.

AN Esquimalt Bargain—Snappy 4-roomed bungalow, modern, basement, fireplace, etc.; good lot. Close to car and dock. Price $2,300, on very easy terms, or will trade.

DUNFORD'S LIMITED
524-5 Pembarton Bldg. Phone 4342

ONLY $500 CASH

BALANCE $10 per month, buys this modern 7-room semi-bungalow, situated on a nice boulevarded and paved street, 2 blocks from cars, school and churches. House has hell, arched to living-room, which is nicely beamed, with open fireplace; dining-room also beamed, with built-in fixtures; Dutch-style kitchen, with combination scullery and laundry tray; 4 bedrooms; bath and toilet; full, high cemented basement; nice electric fixtures; garden; local improvement taxes paid.

PRICE ONLY $3,000

R. V. WINCH & CO., LTD.

QUAMICHAN LAKE

BUNGALOW, containing 3 sitting-rooms, 3 bedrooms, bathroom, kitchen, pantry, verandas, electric light, good water supply; standing in 3¾ acres of land, all cleared, including garden and orchard; 150 yards of lake frontage; boathouse, garage, barn. On R.M.D., telephone line. Price $6,500. C. Wollich, Real Estate and Insurance Agent, Cowichan Station, E. & N. Ry.

COSY, homelike Gorge bungalow, only built three years ago; large rooms with modern full plumbing, basement, and nice lot in full cultivation. Fruit and vegetables; chicken house and 50 chickens. Owner is leaving for the South, and instructs us to sell the home and furniture for $1,650. Crown Realty & Investment Co.

OAK BAY

CALIFORNIAN BUNGALOW, having 3 bright, modern reception hall, living-room, open fireplace, large dining-room, opening onto large veranda, cabinet kitchen and large beam with closet; 2 bedrooms; spacious; large verandas; nice garden, in lawn, shrubs and flowers; close to St. Mary's Church. Price $3,750; terms arranged.

CROSS & CO., Exclusive Agents
Belmont House Opp. Postoffice

FOR Sale—8-roomed house, 719 Vancouver Street, for $3,000 cash. Apply Whiteley, Kent—

HOUSES FOR SALE 38
(Continued)

FORCED TO SELL

HOMES IN GOOD LOCATIONS, EXCEPTIONALLY WELL BUILT, AT SACRIFICE PRICES

LINDEN AVENUE, CLOSE TO ROCKLAND AVENUE—We offer this charming stucco residence of rural English design, featured with verandas, attractive bay windows, overhanging eaves and brackets. The house consists of entrance hall, which is panelled; living-room, 18x17, large brick open fireplace. From this room one passes through French glass doors to the dining-room, which has panelled walls, beamed ceiling, and has built-in features; both these rooms have hardwood floor borders. Off the dining-room is a cosy sunroom, which is separated by French glass doors. Pass pantry in white enamel. Kitchen with breakfast nook and usual built-in conveniences. There are two bedrooms on this floor, with clothes closets in each, fireplace in one; bathroom connecting. tile floor. Off the front hall is a cosy and comfortable den, with fireplace and built-in bookcases. On the second floor are two large bedrooms, with clothes closets in each; complete bathroom; large trunk room, linen closet, etc. Basement is full size and cemented, wash tube. This home is thoroughly well built and will stand the most rigid inspection. Price reduced from $14,000 to $8,000 for quick sale; reasonable terms.

$8000

CARNSEW STREET—A new style of architecture that will appeal to you. Pretty stucco bungalow of five rooms. There is a hall of quite good size; living-room with attractive open fireplace and built-in bookcases; sliding doors to dining-room, where there is the usual built-in features, also another open fireplace. Kitchen which has a breakfast nook, built-in seat and ironing board. Pantry with built-in cupboards, bins and coolers, all finished in white enamel. Two bedrooms, with clothes closets in each; bathroom in white enamel; linen closet and cloakroom. Full sized cement basement. We especially draw your attention to the construction and finish of this home. Price reduced from $8,500 to $8,750, on reasonable terms.

$3750

FOR FURTHER PARTICULARS AND APPOINTMENT TO VIEW APPLY

P. R. BROWN & SONS
1113 Broad Street Phone 7074
Money to Loan Insurance Written

EXTRA SPECIAL

HANDSOME bungalow, containing two bedrooms, sitting room, kitchen, large pantry and bathroom. Choice garden that produces fruit trees, also garage. Situate just off the Burnside Road; low taxes.

PRICE, $1,100 CASH.

J. GREENWOOD
1323 Government Street

LEAVING city—Complete and attractive 2-room bungalow, must be sold. See this and make offer. Owner, 932 Cowichan Street.

OAK BAY SNAP

MODERN 5-roomed house, with built-in features and hardwood floors; garage. Lot 50x120. Full size cemented basement. Taxes only $37. Local improvements paid off.

PRICE ONLY $4,000.

For full particulars apply at office!
H. G. DALBY & CO.
524 View Street

A LABOR OF LOVE

NINE-ROOM semi-bungalow, unequalled in convenience, of superb construction and finish, panel and beam work in hand-finished fir, plate glass windows, bath-rooms, hot water heat. The home of attractive refinement was erected by a builder of high-class residences, for the comfort and convenience of his family, occupies commanding position with magnificent sea views, garage and garden. Come and see this charming home and make me an offer. IT IS GOING TO BE SACRIFICED.

$1200 FOR a really nice modern Fourroom bungalow, complete with bath, and a big lot, just outside city limits.
HARRY AMPHLETT
212 Union Bank Building Phone 5500

JUST OUTSIDE CITY LIMITS

NEW five-roomed bungalow on two large, level lots; an entrance hall connects with living-room, through arched doorway, which has a large bricked-in open fireplace; two very nice bedrooms, dining-room and good kitchen. Basement is five-hundred cement. Street car two blocks away; good bus service also. Price $3,200; terms to suit.

$2650—ANOTHER BARGAIN — Hendsome modern, large hall, living-room, dining-room, kitchen, pantry, fine bedroom and bathroom, good basement; splendid lot with fruit trees, vegetables and flowers. A fine, attractive home, well situated and very fine value.

FINE SITE

1603 Douglas Street Phone 564

$3150—OPPOSITE Stadacona Park—9-room semi-bungalow, furnace, fireplaces, cement basement, etc. A lovely home. Easy terms.

$4200—6 ROOM bungalow, Oak Bay; hardwood floors, furnace, fireplace, laundry tubs; nicely traed lot.

$3900—1 ACRE, 5-room bungalow, built-in features; high, healthy situation, shade trees, rich soil; Mt. Tolmie district. A charming home.

R. B. Punnett, 112 Pemberton Blk.

BARGAIN SPECIAL

$2050—HIGH part Fairfield and one of the nicest streets—Bungalow of 5 rooms, 3 bedrooms, bath, cellar, concrete basement; lot 50x120. Local improvements paid. $800 cash. A real bargain. Located among the very best.

MUTUAL REALTY, 416 Sayward Bldg.

6-ROOM absolutely modern bungalow, on 99 Pandora Avenue, in the pink of condition. Inspection is invited. This is up in modern and scientific sanitary engineering, and cost $1,900. Lovely lot. This is the biggest bargain in a modern home in Victoria today. Owner going East is only reason for sacrifice. Snap price $3,800. Crown Realty & Investment Co.

STANLEY AVE., NEAR FORT ST.

$500 CASH, price $3,000, and if desired balance on interest, for 3 years, buys one of the prettiest homes in this close-in residential section. A modern home, 5 beautiful rooms, 3 bedrooms in white, fireplace bathroom; full basement. Extra large garden lot in shade and bearing fruit trees. Property is in very excellent condition. Victoria Realty Co., 218-17 Central Bldg. Phone 3036. Sole agents.

FAIRFIELD

$4200—CHOICE home of 7 rooms, on Moss Street; cement basement and furnace, built-in features, and every convenience. Just the home you are looking for, just on the market.

$3500—NICE 5-roomed bungalow, handy to St. Margaret's School; every convenience.

$2500—TERMS, $400 cash and $20 a month; 5 rooms; Fernwood district. You will have a hard job to locate better terms or a better home for the money.

$6800—ONE of the choicest homes of 8 rooms in the city; 3 lots; garage; every modern convenience, open fireplaces, furnace, downstairs all beamed and panelled, reception hall, den, sewing room, etc.
BERT G. ROBINSON, 1217 Broad St.

WANTED TO BUY—HOUSES 40

WANTED to buy—3 or 4-room modern bungalow, Fairfield district. Will pay cash for bargain. No agents. Box 3939, Colonist.

SUMMER RESORTS 41

A REAL Holiday Home—"The White House," Fulford Harbor, South Salt Spring Island, B.C. Prettiest spot in Gulf Islands. Boating, bathing, fishing, tennis. Good roads for motoring. Terms moderate.

BUENA VISTA HOTEL, Cowichan Bay, overlooking sea. Comfortable rooms; very reasonable rates. Good food. Best salmon fishing known. F. Saunders, Prop.

BRENTWOOD Beach—3 rooms, with large veranda, partly furnished, $35 for four months. F. R. Brown & Sons, 1113 Broad Street.

BEACH House, Qualicum Beach; ideal home site, grounds extend to beach; within 1 minute golf links; boating, bathing, fishing. Apply Mrs. Morgan (late Tea Gardens).

BEACH MOUSE (Mrs. J. F. Submister)—Modern holiday home. Lunches, teas and suppers. Private garage. Tennis court, boating. Third Street, Sidney, B.C. Phone 931.

CADBORO Beach—Fur rent, fully furnished shack. Phone 5662.

CADBORO BAY — Furnished cottages, rooms, tents, week or month; also tent sites; picnic parties catered for. Phone 7058R2.

HOUSES FOR SALE 39
(Continued)

PHOENIX ASSURANCE CO., LTD.
(London, England)

CONCRETE BUILDING NEAR BLANSHARD
$10,500

3 STORIES; full size basement, hot water heated. There are thirty-five rooms.

LOW PRICED COTTAGES

$750—6 ROOMS, just east of Quadra. Well situated. Furniture is also included in this price. At present rented for $18 per month.

$1000—ON Balmoral Road, close in and just east of Cook. 4-room cottage, conveniently laid out.

$1000—NORTH END on Ardersier Road. 3-room dwelling, facing east, and always well rented. Lot 31.7x123.

$700—VICTORIA WEST — 2-room old cottage on a lot 46x150. Highly situated and commands excellent view.

B.C. LAND & INVESTMENT AGY., LTD.
922 Government Street
Phone 126

BRETT & KER, LTD.
523 Fort Street Phone 152
Real Estate, Financial and Insurance Agents

$4850—5 ROOMS, in Fairfield, situated in high part, commanding splendid view of the city, mountains and sea, though sheltered from prevailing winds. This home comprises large porch extending across the front; spacious living-room with fireplace; dining-room, beamed and panelled with buffet (both of these rooms are delightly decorated); Dutch kitchen in white enamel, as also the three bedrooms and bathroom. Full concrete basement with walls to allow house, thus assuring warmth; furnace and wash trays. Due to the high elevation of the property, advantage has been taken in the laying out to make them especially attractive. Price $4,850.

$3500—2 ACRES, park-like land, free from rock, overlooking Langford Lake. Modern new bungalow of 4 rooms, with all built-in features; city water laid on. Poultry house for 300 birds. Price $3,300.

HOMES OUR SPECIALTY

7-ROOM THOROUGHLY MODERN HOUSE, on the best street in Oak Bay, close to car; basement, cement floor, laundry tubs; dining-room, buffet, beamed and panelled, open fire; sunroom, living-room 25x12, have large bedrooms; good garden; $5,500.

CITY BROKERAGE
Phone 815 606 Union Bank Building

$1600 — WILLOWS District—4-room modern bungalow, basement, full plumbing, etc.

$2300—RARE Bargain—5-room modern bungalow, built-in features throughout, cement basement, furnace. Near city park, off Quadra, walking distance. Low taxes.

$2600—JAMES BAY—Artistic, modern 4-room bungalow, close to Parliament Building.

Ensell, 113 Pemberton Blk. Phone 3627.

GRANT & LINEHAM, LTD.
(Established 1893)

MODERN FAIRFIELD BUNGALOW

$2800—A FINE LITTLE HOME—Living-room, beamed, panelled and open fire, dining-room, beamed, panelled, buffet and hardwood border to floor; Dutch kitchen and modern bathroom, good bedrooms, cement basement and wash tubs; situate on good street, high ground, and price includes linoleum in kitchen and bathroom, and modern range. It is by far the best value in this attractive district.

A REAL SNAP

$2650—ANOTHER BARGAIN — Handsome modern, large hall, living-room, dining-room, kitchen, pantry, fine bedroom and bathroom, good basement; splendid lot with fruit trees, vegetables and flowers. A fine, attractive home, well situated and very fine value.

FINE SITE

1603 Douglas Street Phone 564

$3150—OPPOSITE Stadacona Park—9-room semi-bungalow, furnace, fireplaces, cement basement, etc. A lovely home. Easy terms.

$4200—6 ROOM bungalow, Oak Bay; hardwood floors, furnace, fireplace, laundry tubs; nicely traed lot.

$3900—1 ACRE, 5-room bungalow, built-in features; high, healthy situation, shade trees, rich soil; Mt. Tolmie district. A charming home.

R. B. Punnett, 112 Pemberton Blk.

BARGAIN SPECIAL

$2050—HIGH part Fairfield and one of the nicest streets—Bungalow of 5 rooms, 3 bedrooms, bath, cellar, concrete basement; lot 50x120. Local improvements paid. $800 cash. A real bargain. Located among the very best.

MUTUAL REALTY, 416 Sayward Bldg.

6-ROOM absolutely modern bungalow, on 99 Pandora Avenue, in the pink of condition. Inspection is invited. This is up in modern and scientific sanitary engineering, and cost $1,900. Lovely lot. This is the biggest bargain in a modern home in Victoria today. Owner going East is only reason for sacrifice. Snap price $3,800. Crown Realty & Investment Co.

STANLEY AVE., NEAR FORT ST.

$500 CASH, price $3,000, and if desired balance on interest, for 3 years, buys one of the prettiest homes in this close-in residential section. A modern home, 5 beautiful rooms, 3 bedrooms in white, fireplace bathroom; full basement. Extra large garden lot in shade and bearing fruit trees. Property is in very excellent condition. Victoria Realty Co., 218-17 Central Bldg. Phone 3036. Sole agents.

FAIRFIELD

$4200—CHOICE home of 7 rooms, on Moss Street, cement basement and furnace, built-in features, and every convenience. Just the home you are looking for, just on the market.

$3500—NICE 5-roomed bungalow, handy to St. Margaret's School; every convenience.

$2500—TERMS, $400 cash and $20 a month; 5 rooms; Fernwood district. You will have a hard job to locate better terms or a better home for the money.

$6800—ONE of the choicest homes of 8 rooms in the city; 3 lots; garage; every modern convenience, open fireplaces, furnace, downstairs all beamed and panelled, reception hall, den, sewing room, etc.
BERT G. ROBINSON, 1217 Broad St.

WANTED TO RENT—FARMS 48

WANTED to rent, or rent with option to purchase, small farm, 5 miles from Gulf Islands, waterfront preferred. Box 7687, Colonist.

MONEY TO LOAN 52

AGREEMENTS and mortgages discounted. Money to loan on improved property. Dunlop & Foot, barristers, 512 Hayward Bldg.

IN sums ranging from $500 to $20,000, on improved farm and city property. Apply F. R. Brown & Sons, 1113 Broad Street.

PERSONAL 56

ADVERTISER wishes to find a home with Christian family for refined girl (13), by arrangement. Box 5094, Colonist.

WILL E. C. Casey, sometime foreman Scott & Peden, residence 2752 Victor Street, or anyone knowing of his whereabouts, kindly communicate with The Estate Service Bureau, Winnipeg, Man.?

AGENTS WANTED 59

AGENTS—Sell recently invented Chamleat of only $3 makes sale to everyone. Over 100% profit. Write for details and exclusive territory rights. Protex Fire Extinguisher Co., Ltd., 314 Echo Drive, Ottawa, Ont.

TIMBER BROKERS 60

LARGE and small tracts of timber, accessible to rail and water, for sale. Wise & Co. 189 Pemberton Bldg.

RYAN, McIntosh Timber Company, Limited, timber cruisers, valuators and consulting engineers. Timber for sale in large or small tracts. Crown grant or licence, in any part of the Province. 729 Belmont House, Victoria.

The Returned Professional and Business Men's Association of Victoria, B.C.

Respectfully solicits the patronage of local residents in the lines of business hereunder mentioned.

ARCHITECTS
P. L. JAMES, 921 Sayward Build.ng. Phone 4513
RALPH BERRILL, A.R.I.B.A., 4 Brown Block. Phone 5463.
AUTOMOBILE REPAIRS
THE MECHANICAL MOTOR WORKS, 1824 Oak Bay Avenue. Phone 2954.
AWNING MAKER
GEO. RIGBY, 528 Flagard Street. Phone 5456.
AUTO PAINTER
VETERANS' AUTO PAINTING WORKS, 1750 Blanshard Street.
BUILDERS' SUPPLIES
JOHNSON BROS., 2744 Avebury Street. Phone 4726.
BONDS
G. C. MORRIS, 733 Fort. Phone 2149.
CANDIES
R. J. LAWRENCE, Candy Store, 1014 Blanshard Street. 1 minute from Royal Victoria Theatre. Phone 5411L.
CARPENTER AND BUILDER
EVANS & GREEN, 1570 Dallas Road. Phone 5565X.
CLOTHIERS
FYVIE BROTHERS, 969 Government Street. Phone 1185.
A. H. C. JONES, with D. F. Sprinkling, corner View and Broad. Phone 4199.
CONCRETE SPECIALISTS AND CONCRETE FLOOR CTS
HENSON & CO., 403 Gorge Road. Phones 5541 and 5195X.
DENTIST
H. CLARKE, 413 Central Building. Phone 1919.
ELECTRICIANS
FOX & MAINWARING, Pemberton Building. Phone 5477.
FINANCIAL AGENT
H. E. HINNINGS, 219 Central Building. Phone 4454.
HOTEL KEEPERS
NICHOLSON & WILLIS, Socke Harbor Hotel.
INSURANCE
W. J. BRICK, 603 B.C. Permanent Loan Building. Phone 1976.
LAWYERS
Names of five Legal Firms may be obtained from the President. Phone 5073.
LAND SURVEYOR
F. H. ALLWOOD, B.C.L.S., 639 Sayward Building. Phone 6840.
ORCHESTRA AND BAND
A. RUMSEY, 5th Regiment Band, 931 Niagara Street.
PAINTING AND DECORATING
T. H. KENDELL, 3080 Bay Street. Phone 5673Y.

Finance and Commerce

SHARP REACTION ON NEW YORK EXCHANGE

Industrial and Railroad Averages Were Again Making New Low Records for the Year

NEW YORK, June 20.—Another sharp reaction in prices took place in today's stock market. Overnight accumulation of buying orders imparted a firm tone to opening quotations but this buying power soon exhausted itself and professional speculators for the decline had little difficulty in bringing about recessions throughout the list. Lower commodity prices, establishment of new low records for the year by several of the foreign exchanges, including sterling and stiff money rates, all aided the bear campaign.

Industrial and railroad averages again established new low records for the year.

Railroad Shares

Railroad shares, which have recently failed to respond to good news, also were under pressure, new lows for the year being recorded by ten prominent stocks.

Demand sterling broke 2½ cents to $4.56¾, a new low for the year, and French francs dropped 5 points to 6.04 cents. New lows also were established by Swiss francs, Italian lire and Spanish pesetas. German marks sold around .0006 cent.

Money Firm

Money rates continued firm. Call money held at 6 per cent all day. Time money was offered at 5¼ per cent for all maturities, a few loans and a number of renewals being raised at that figure. The rate for prime commercial paper continues at 5 per cent. High grade investment bonds held relatively steady in today's dull trading on the New York stock exchange.

Some of the more speculative issues fluctuated with the movement of stocks. United States Government issues generally improved their position, although the tax-exempt 3½s which yesterday fell to a new low, eased again slightly. Mexican bonds moved to higher ground, while French issues were easier.

Total sales, par value, were $11,001,000.

(Furnished by Burdick Brothers, Limited)
All Fractions in Eighths

	High	Low	Close
Allis-Chalmers	34-4	33-4	33-4
Am. Beet Sugar	33	30-3	30-3
Am. Can. Co., com.	89-3	88-9	89-9
Am. Car Fdy.	159-4	158-4	158-4
Am. In. Corp.	19-3	18-9	18-9
Am. Locomotive	133-4	132-1	132-2
Am. Smelt & Ref.	59	58-7	58-7
Am. Sugar Rfg.	97-4	95	95
Am. T. & Tel.	120-7	119-1	120-3
Am. Wool, com.	33-4	32-1	32-1
Am. Steel Fdy.	33-5	33	33
Am. Sum. Tob.	18	17	17
Anaconda Mining	40-3	38-3	38-3
Atchison	99-2	97-4	98
Atlantic Gulf	14-3	14	14
Baldwin Loco	131-3	117-9	119
Baltimore & Ohio	44-3	43-4	43
Bethlehem Steel	43-7	41-9	42-7
Brooklyn Transit	1-3	1-1	1-1
Canadian Pacific	149	148-5	149
Central Leather	23	20-3	20-3
Crucible Steel	94-4	88-4	93-2
Chesapeake & Ohio	58-9	58	58
Continental Can.	49-4	48-4	49-4
Chic., Mil. & St. P.	19-4	19-0	19-6
Chic., R. I. & Pac.	29-3	28-4	28-6
Cons. Gas	38-3	37-4	37-7
Chino Copper	28-3	27-7	27-7
Cal. Petroleum	31-3	30	30
Chile Copper	35	33-4	34-0
Corn Products	125-3	123	124-2
Erie	11-2	10-9	10-9
General Electric	174	171-9	171-9
General Motors	13-3	13	13
Goodrich (B. F.)	23-3	23	23
Gt. Nor. Ore	29-1	23-9	23-5
Granby	18-3	18-4	18-4
Gt. Northern, pfd.	89-1	88-3	88-3
Inspiration Copper	38-5	38	38
Int. Comb. Eng.	30-3	30-3	30-3
Int'l Nickel	13-4	13-1	13-1
Int'l Mar. Marine	3-9	3-3	3-5
Int'l Mar. Marine, pfd.	34-3	33-9	33-9
Kennecott Copper	33-3	32-1	32-1
Kan. City Southern	18	17-4	17-4
Lehigh Valley	48-4	47	47
Lima	20-4	19-4	19-4
Max Motor "B"	11-4	10-4	10-7
Miami Copper	23-3	23	23
National Lead	113	111-3	113-3
N.Y., N.H. & Hart.	18-4	18	18
New York Central	98-3	96-9	97-3
Northern Pacific	87-4	83-2	83-3
N.Y., Ont. & West.	19-3	18-3	18-3
Pan. "B"	99-3	97-4	97-5
Prod. & Refiners	39-4	32-4	33-4
Pennsylvania R. R.	42-3	41-7	41-7
People's Gas	59	59	59
Pressed Steel Car	54	53	53
Reynold's Tobacco	83-3	81-4	81-4
Reading	70-1	68-4	68-4
Ry. Steel Spring	103	101	101
Rep. Cons. Mining	16-5	16-4	16-4
Republic Steel	13-3	13-2	13-2
Southern Pacific	85-4	84-4	84-4
Southern Ry., com.	35-4	35-5	35-7
Studebaker Corpn.	103-3	102-3	98-0
Sinclair Consolidated	41-3	40-0	41
The Texas Co.	48-3	48	48
Tex. P. Coal & Oil	16-1	16-1	16-1
Timken Roller Bear	38-9	35-3	35-3
Tob. Prod.	77-9	77-9	77-9
Union Pacific	138-3	136-4	138-5
Utah Copper	59-7	57	57-0
U. S. Ind. Alcohol	43-3	46	46-3
U. S. Rubber	40-4	40	40
U. S. Steel, com.	92-3	90-3	90-5
Virginia Chem.	7-3	7-1	7-1
Wabash R.R., "A"	37-9	36	36
Western Union	103	100	102
Woolworth	134	131	131
Willy's Overland	9	3-7	3-7
Westinghouse Elec.	53-4	53-3	53-4
Allied Chem. & Dye	94-7	93	93
Phillips Petroleum	41-3	40-4	41
Com. & Tab.	87-9	87-9	87-9
Standard Oil, Indiana	34-1	34-2	34-3
Sears Roebuck	99-2	98-7	98-7
Am. Ship & Com.	11-4	10-7	10-7
Shell Union	15-4	15-4	15-4
Ganaral Asphalt	34-2	37-4	38-2
Kelly Springfield	33-4	31-3	31-5
Coca Cola	77-4	75-4	75-5
Columbia Graphaphone	7-3	7-0	7-3
Chic. & N. W. Ry.	71	68-1	70
United Fruit	194	193	193
Famous Players	71	67-7	68-9
Keystone T. & B. Co.	4-4	4-4	4-4
Nat. Enamel	57	57	57
Nevada Cons.	12-1	11-3	12
Pere Marquette	43	41	41
Endicott Johnson	64-3	64	64
Trans. Oil	5-7	5-3	5-7
Invincible Oil	10-3	10	10
White Motors	47	46-3	46-4
Pullman Co.	118-9	118	118
Pacific Oil	33-3	33-4	33-5
Pan American	93	92-3	92-3
Hoech Cal.	30-4	30-3	30-3
Chandler Motors	43-9	43-9	43-3
Houston Oil	52-4	52	52
Cuban Cane Sugar	10-4	10-3	10-4
Fleer Arrow	7-2	7	7
Retail Stores	72	71	71
Sun. Oil of Cal.	50-4	49-4	50-3
Royal Dutch	48-3	49	48
Texas Pac. Ry.	19-6	18-4	18-1
Coalex	41-1	40-3	40-7
Vanadium	28-4	29	29
Stromberg Car	94	91	91
Middlesex Oil	7-3	7-1	7-3
Texas Gulf Sulphur	57	53-7	55
Montgomery Ward	20	19-3	19-4
Midvale Steel	33-3	33	33
Pure Oil	18-7	18-3	18-0
Mexican Seaboard	14-4	14-3	14-3
Gulf States Steel	70	67-3	67-9

NEW YORK EXCHANGE

NEW YORK, June 29.—Sterling exchange weak at $4.55 for 60-day bills and at $4.56¾ for demand.

Bar silver, foreign, 63⅝.
Canadian dollars, 97 9-16.
Lire, demand, 3.43.
Francs, demand, 6.08½.
Belgium — Demand, 5.16; cables, 5.16½.
Germany—Demand, .0006; cables, .0006¼.
Holland—Demand, 39.15.
Norway—Demand, 16.43.
Sweden—Demand, 26.47.
Denmark—Demand, 17.95.
Switzerland—Demand, 17.68.
Spain—Demand, 14.57½.
Greece—Demand, 3.06.
Poland—Demand, .0008½.
Czecho-Slovakia—Demand, 2.99.
Brazil—Demand, 11.13.
Argentina—Demand, 33.37.

CANADIAN STERLING

Buying price, 4.68.
Selling price, 4.70½.

NOTICE

To Provincial Government Taxpayers

Attention is drawn to the expiration on 30th June of the period during which no penalty is charged on Land and School Taxes, and Income and Personal Property Taxes, of which notice has been given.

After 30th June, penalty at the rate of one per cent per month will be enforced.

For the convenience of taxpayers this office will remain open on Saturday, 30th inst., until five o'clock p.m.

FRANK J. SEHL,
Provincial Collector, Victoria Assessment District, Government Buildings Annex, 605 Government St.
Victoria, B.C., 27th June, 1923.

OAK BAY TAXES

will have percentage added thereto unless paid by

JUNE 30TH

The Municipal Hall will be open until 3 p.m. on the said date.

R. F. BLANDY,
Collector.

CORPORATION OF THE CITY OF VICTORIA

HORSE WANTED

Sealed Tenders will be received by the undersigned up to 4 p.m., Tuesday, July 3, 1923, for one horse for the City Pound, between 1,000 and 1,100 lbs., about 5 or 6 years old, and sound. Must be quiet and broken to saddle and harness.

E. S. MICHELL,
Purchasing Agent.

City Hall, Victoria, B.C.,
June 27, 1923.

NOTICE

FOR SALE FROM "TUSCAN PRINCE"

A quantity of Steel Rails, approximately 500 tons, 300 tons of which are 90-lb. rails and 200 tons are 19-lb. rails, now lying and to be seen on the Grand Trunk Wharf, in the Harbor of Victoria.

Sealed tenders, addressed to C. Gardner Johnson, Lloyd's Agent, 505 Metropolitan Building, Vancouver, British Columbia, will be received up to Tuesday, July 10th, and opened at noon on that date.

Terms to be cash, payable to C. Gardner Johnson, Lloyd's Agent, Vancouver, B.C., in exchange for an order for the rails.

The highest or any tender is not necessarily accepted.

(Signed) C. GARDNER JOHNSON,
Lloyd's Agent.

McCloy's Auction

Victoria Public Market

Today at 11 A.M.

Livestock

Eight Young Duroc Pigs, Etc.

McCLOY & CO.

Auctioneers accept further entries up to hour of selling.

FURNITURE SNAPS

Fumed Oak Divanette & Mattress	$36.00
A Dandy Oak Dining Set	59.00
Neat Fumed Oak Library Table	12.50
Large China Cabinet, a beauty	35.00
Parlor Settee & Chair, Mahogany	25.00
3-Piece Mah'y Parlor Suite, snap	35.00
Dressers, choice selection, $30 to	10.50
Massive Sideboard, Mirror, 44x22	32.00
Walnut Roll-Top Desk for	39.00
Ivory Chiffonette, Bed, Rug, Mrs.	59.00
Mission Buffet, Bevel Mirror	22.50

VERY SPECIAL

Choice Mahogany Bed Suite $97.50

British Furniture Mart
747 Fort St. Phone 3663
14-ft. Counter, with 8 deep drawers, $20

Genuine Kroehler Davenport
Only $63.00

Home Furniture Co. — Fred Bartholomew
Ritz Building — 712 Fort Street
Terms — Phone 5119 — Monthly Payments

BARTHOLOMEW'S

1410 Douglas St., and 1118-17-19 Fort St.
FURNITURE---ANTIQUES
Largest Selection in B.C.
Everything Conducive to Joy and Freedom in the Happy Home, Great Means at Lowest Prices
Phones 3618 and 1611

(By F. W. Stevenson, 103 Pemberton Bldg.)

	Bid	Askd
Athabasca Oil	..	.14
Bowens Copper	..	.05
Boundary Bay Oil	.00¼	.00½
B.C. Farm, Loan	38.00	..
B.C. Fisheries	19.00	..
B.C. Refining Co.	..	.35
B.C. Silver	.70	..
Can. Nat. Fire	50.00	..
Cons. M. and S.	19.00	..
Cork Province	.10	..
Crow's Nest Coal	43.00	52.00
Douglas Channel	..	.04½
Empire Oil	.01¾	.01¾
Granby	..	39.00
Great West Farm.	..	03.00
Hemlock Gold	..	.40
Howe Sound	3.35	4.25
Indian Mines	.40	..
Int'l Coal	.16	.19½
McGillivray	.55	..
Nugget	..	.01½
Premier Mines	..	2.65
Rambler-Cariboo	.65	.68
Silver Crest	.03¼	.03
Silversmith	..	.47
Spartan Oil	.00¼	.01¼
Snowstorm	.03	..
Standard Lead	.33	.00
Sunloch Mines	..	.33
Surf Inlet	..	.35
Stewart Lands	..	10.00
Trojan Oil	.03¾	.03¾
Utility Oil	.00¾	.00¾
Whalen, com.	5.00	..
Whalen, pfd.	..	32.00
Wonderphona	..	.30

VICTORIA VICTORY BONDS

Victory Loan 5½%

	Will Buy	Will Sell
1st Nov., 1933	100.00	101.00
1st Dec., 1937	102.75	103.75
1st Nov., 1938	102.00	104.00
1st Dec., 1937	107.20	108.20
1st Nov., 1934	100.20	101.20
1st Nov., 1927	101.00	102.00
1st Nov., 1923	100.15	100.10
1st Nov., 1924	102.75	100.75

War Loan 5%

1st Dec., 1929	100.20	101.20
1st Oct., 1931	101.10	102.10
1st Sept., 1937 (Payable in New York)	102.10	100.15

Add accrued interest to date.

1927, 1937, 33 days, $4.319 per $1,000; 1934, 1934, 1937, 1933, 1933, 1934, 85 days, $3.89 per $1,000.

WORLD'S METAL MARKETS

LONDON, June 28.—Standard copper, spot £93; futures £95 10s. Electrolytic, spot £101 10s; futures £73 10s.

Tin, spot £183 15s; futures £184 15s.

Lead, spot £24 7s 6d; futures £23 15s.

Zinc, spot £28 7s 6d; futures £28 17s 6d.

New York Rates

NEW YORK, June 28.—Copper quiet. Electrolytic, spot and nearby 14¾c to 15c.

Tin firmer, spot and nearby $39.12; futures $39.

Iron unchanged.

Lead steady, spot $6.85.

Zinc quiet. East St. Louis spot and nearby $8.75 to $8.80.

Antimony, spot $9.30 to $7.

WHEAT MARKET MET REVERSES YESTERDAY

Lower Cable Reports and Favorable Weather Conditions in Canada and U.S. Affected Prices

WINNIPEG, June 29.—Favorable weather conditions both in the Canadian West and the United States, coupled with lower Liverpool cables, had a depressing effect on today's wheat market, final quotations showing a drop of 1⅛ cents for the July futures and 1 cent each for October and December delivery.

The future coarse grains were dull and showed an easier tendency in sympathy with wheat. Oats and barley were off ⅛ cent to ¼ cent, rye 1 cent and flax down 5 cents.

Inspections yesterday totalled 49 cars, of which 33 cars were of contract grades.

	Open.	High.	Low.	Close.
Wheat—				
July	111⅝	113⅛	111⅛	111⅝
Oct.	103⅛	103⅛	101¼	101⅝b
Dec.	99⅝	99⅝	98	99⅛b
Oats—				
July	47⅝	47⅝	47¼	47¼
Oct.	43⅛	43½	41⅝	41⅝b
Dec.	..	..	..	40⅛a
Barley—				
July	82⅝	82⅝	81⅝	81⅝b
Oct.	83	83	81½a	81½a
Flax—				
July	233	233	229⅛	229⅛
Oct.	209	209	201¼a	201¼a
Rye—				
July	93⅝	93b	83⅝	83⅝b
Oct.	95⅝	95⅝	95⅛	95⅛

Cash prices: Wheat—1 nor., 111⅝; 2 nor., 109⅝; 3 nor., 108⅝; No. 4, 103⅝; No. 5, 99¼; No. 6, 93¾; feed, 88⅝; track, 111⅝.

Oats—2 cw., 47⅝; 3 cw., 43¼; extra 1 feed, 43¼; 1 feed, 43¼; 2 feed, 43¼; rejected, 36⅝; track, 47¼.

Barley—3 cw., 81⅝; 4 cw., 43⅝; rejected and feed, 44⅝; track, 81⅝.

Flax—1 nwc., 237⅛; 2 cw., 232⅛; 3 cw., 201⅛; rejected, 201⅛; track, 229⅛.

Rye—2 cw., 83⅝.

NEW YORK CURB

(Furnished by Burdick Brothers, Limited)

Industrials	Bid.	Asked.
Acme Coal	2¼	2⅝
Centrifugal	13⅝	14
Checkar Cab	41½	43
Durant Del.	62½	65
Glen	2⅛	3¼
Stutz	13½	14½
Radio	2⅝	3
Reo	14⅝	14⅞
Tob. Prod. Es.	2¼	2⅝
Un. Profit Shar.	1⅝	1⅞
Un. Cigar Candy	5¼	5½
Cities Svc., com.	132	132½
Cities Svc., pfd.	98	98½
Cities Svc., Bars.	13	13⅛
Oils		
Carib.	2⅝	2⅞
Federal	30	32
Gilliland	3¾	4¼
Glenrock	70	73
Int. Pets., ex	12½	13⅛
Keystone Ranger	13	15
Marl Mexico	2¼	2⅝
Mexico Oil	95	98
Mutual Oil	9⅝	10
Nolia Oil	13	13
Pennock	11¼	11⅝
Ryan Cons.	3½	4
Sapulpa	3⅝	3⅞
Salt Cr. Prod.	13	13⅝
Salt Cr. Cons.	9	9¼
Seaboard Oil	6⅝	3⅝
Wilcox	9	6⅛
Mines		
Arle. Globe	15	25
Butte & West	..	1⅛
Cal. Jerome	7	8
Candelabria	6¼	3⅝
Cons. Copper	3¼	3⅝
Cresson	..	1⅞
Delores, ex.	9	10
Eureka	7⅝	7⅞
Hecla	17⅛	17⅝
Hollinger	9	9¼
Howe Sound	39	38
Ind. Lead	2⅛	2⅝
J. V. Dev.	3¼	3½
Kerr Lake	1⅝	1⅞
Mason Valley	58	62
Ny. Porcupine	5⅝	5⅝
Nipissing	53	54
Ohio Cop.	2	2⅛
Rap Herd	20	23
Simons Lead	37	42
Success	1¼	1⅝
Teck Hughes	19	20
Tuolumna	1.11-19	1⅛
Un. Eastern	31⅝	33
Wa. Wardle Ex.	1⅛	1⅝
Wayne Coal	..	..

MONTREAL STOCKS

(Furnished by Burdick Brothers, Limited)
All Fractions in Eighths

	Close
Abitibi	62
Asbestos	34-4
Brompton Paper	37-4
Brazilian Trac.	43
Can. Cement, com.	81
Can. Car Fdy., com.	37-0
Can. S. S. com.	14
Can. Cottons	111
Can. Gen. Elec.	99
Can. Converters	90
Cons. M. & S.	33
Dominion Canners	29
Dominion Textile	80-4
Lake of Woods Mlg.	174
Laurentide Co.	93-3
National Breweries	47-3
Atlantic Sugar	19-0
Howard Smith	73-9
Ogilvie Mlg. Co.	182
Riordon Paper	119-5
Shawinigan	90
Spanish River Pulp	72
Steel of Can.	..

U. S. LIBERTY BONDS

Closing Bids	
Liberty 3½'s	100.14
Liberty 1st 4's	97.29
Liberty 2nd 4's	93.00
Liberty 1st 4¼'s	93.10
Liberty 2nd 4¼'s	93.09
Liberty 3rd 4¼'s	93.13
Liberty 4th 4¼'s	93.06
U.S. 4¾'s	93.17

MONTREAL PRODUCE

MONTREAL, June 29. — Eggs steady; butter steady, cheese fair.

Cheese—Finest Easterns, 19c to 19¼c.

Butter—Choicest creamery, 39¾c.

Eggs—Fresh, 31c.

Potatoes—Per bag, car lots, $1.35 to $1.30.

YESTERDAY'S EXCHANGE

(Furnished by Burdick Brothers, Limited)
New York sterling, 4.55-5.
France, 9.10-4.
Lires, 4.43-4.
London bar silver, 31 3-4.

NEW YORK SUGAR

(Furnished by Burdick Brothers, Limited)
Close July, 5.33; Sept., 5.16; Aug., 5.29; May, 5.73; Oct., 4.95; Mar., 5.71; Dec., 4.88; Jan., 4.90.

WORKING EXPENSES ON RAILROAD HIGH

MONTREAL, June 29.—Despite the fact that the gross earnings for May were the greatest in the history of the company, the Canadian Pacific Railway's net earnings for the month show a substantial decrease. This is due to an unusually large increase in working expenses, and it brings the five months of the year showing of the road down to the lowest figure in ten years. The figures are as follows, showing first the figures for May, 1923, second those for May, 1922, and third the increase:

Gross, $14,335,538; $13,944,345; $391,393.

Working expenses, $13,357,391; $11,313,733; $1,037,999.

Net, $1,398,247; $2,339,313; decrease.

For five months to the end of May, the figures were

Gross, $59,001,074; $53,434,910; $5,491,993.

Working expenses, $38,737,335; $35,933,-138; $2,874,063.

Net, $7,144,383; $7,451,737; decrease.

NEW YORK COTTON

(Furnished by Burdick Brothers, Limited)

	Open.	High.	Low.	Close.
July	37.40	37.42	37.03	37.30
Oct.	34.98	35.01	34.73	34.74
Dec.	34.44	34.48	34.04	34.30
Jan.	34.13	34.13	33.74	33.93
Mar.	34.03	34.03	33.70	33.90

THE VANCOUVER DRUG CO., LTD.
Sole Agents

CAR OF WATERMELONS ARRIVED YESTERDAY

Preserving Apricots Expected Next Week—Potatoes Drop—Alberta Butter and Cheese Down

This is preserving time for the frugal housewife. Information gathered on wholesale row all points to the necessity of those who will do home canning to now become busy. Next week will see the probable end of strawberries at a price to induce home preserving. By the middle of the week preserving apricots will also arrive and as usual the season for the fruit will be short. Red currants, black currants and raspberries will also be popular priced next week and suitable for canning.

Yesterday the first carload lot of watermelons, containing about twelve tons, reached wholesale row. It is being sold at from five to six cents a pound.

All grades of Alberta butter declined a cent yesterday. Alberta cheese followed suit with a cent decline.

Apricots, plums, peaches and cantaloupes arrive in increasing quantities.

Lemons continue very high in price. With the crop below normal and the increased demands, due to the hot weather in the east, there is little likelihood of any redress from high prices.

New potatoes have had a phenomenal fall, dropping from about twenty cents a pound three weeks ago to about two and a half cents yesterday.

The wholesale prices yesterday were as follows:

Butter—	
Cowichan	.44
Comox	.40
Salt Spring Island	.40
V. I. Milk Producers	.44
Hollybrook, cartons	.38
Hollybrook, bricks	.38
Huttercup	.38
Alberta	.34
Clover Valley	.33
Dairy	.31
Lard—According to size of packages	.19¼
Lard, 1-lb. bricks	.22½
Cheese—	
Ontario new solids	.32
Ontario new twins	.33¼
Alberta solids	.31
Alberta twins	.31½
B.C. Cream, dozen	1.20
B.C. Cream, 6 or 10-lb. bricks, per lb.	.33
McLaren's Cream, doz., small	.90
McLaren's Cream, doz., mad.	1.40
McLaren's Cream Cheese, 1's	.33
McLaren's Kraft, Swiss 6's	.90
McLaren's Kraft, Can. 5's	.33
Eggs—	
B.C. New Laid, Grade 1, per dozen	.38
Fish—	
Haddies, 15-lb. box, lb.	.13
Kippers, 10-lb. box, lb.	.13
Sablefish, fillets, 15's	.19
Codfish Tablets, 20|1's, lb.	.18
Acadia Codfish, 12|2's	4.50
Acadia Codfish, 20|1's	9.50
Potatoes—According to grades and quality, per sack—	
Salmon Arm, Gam	M.P.
Mainland	M.P.
Ashcroft	M.P.
Vancouver Island	M.P.
New potatoes, local, according to size and quality, per lb. .02½	.02½
Onions—	
California, new, per 100-lb. sk.	4.50
Less, per lb.	.05½
Vegetables—	
Beans, green	M.P.
Celery, crate	M.P.
Peas, new green, local, lb.	M.P.
Old Beets, per lb.	M.P.
Old Carrots, per lb. .01¼	.03
Old Turnips, per lb. .03	.04
Cut Parsnips, per lb. .03½	.03½
New bunch Beets, per doz.	.45
New bunch Carrots, per doz.	.40
New bunch Turnips, per doz.	.40
Cauliflower, local	M.P.
Cabbage, per crate per lb.	.05
Less quantities	.06
Head Lettuce, local, per crate	M.P.
Rhubarb, according to size, appearance and quality, per lb. .02½	.02½
Cucumbers, according to size and grade, per doz.	2.00
Garlic	.30
Tomatoes—	
Hothouse, No. 1	0.00
Hothouse, No. 2	3.30
Fruits—	
Apples—Okanagan—	
Yellow Newton	M.P.
Okanagan Winesaps	M.P.
Apricots, Calif., crates	2.00
Apricots for preserving—First car due about July 5 or 9.	
Cantaloupes, 38's-45's	2.75
Cantaloupes, 13's-15's	3.25
Cherries, Wash. Bings, per lb.	.33
Cherries, Wash. Lamberts, per lb.	.35
Plums, Calif.	2.00
Peaches	1.75
Gooseberries, 24s, per crate	1.75
Gooseberries, bulk, per lb.	.09
Strawberries, local table	2.50
Strawberries, local preserving	1.30
Raspberries, local, 24s, per crt.	3.00
Red Currants, local, 24s, per crt.	2.50
Watermelons, loose, per lb.	.03
Watermelons, crated, per lb.	.05
Oranges—Valencias—	
Gold Elephant, 138s to 288s	8.00
Sunkist, 139s to 288s	8.75
324's at $5.25; 300's, 288's	5.00
Lemons—	
Sunkist	11.00
Choice	12.50
Bananas—	
City, lb.	.11
Crated, lb.	.11
4-basket crates	3.20
Baskets, 1 doz. each	.50
Grapefruit—According to size—	
Florida	9.50
California	8.50 9.00
Comb Honey, 24's, per case	7.00
Dates—	
Hallowi, bulk, 1923 crop	.08
Sair, bulk, 1923 crop	.07
Turban, 30|12's (Special), per case	7.25
Dromedarys per case	7.00
Camal, 29|10 oz.	3.50
Raisins—	
Calif., cartons, 30|1 ols.	M.P.
Calif., cartons, 15|3	M.P.
Calif., layers, 3's	M.P.
Malaga Raisins, 30|1's .05 .05	M.P.
Nuts—	
Almonds, per lb.	.33 .33
Brazils, per lb.	.17 .19
Filberts, per lb.	.31 .33
Walnuts, No. 1	.32 .34
Walnuts, New Manchu	.17 .19

SUGAR

B.C. Refinery—	
White, per hundred	10.40
Yellow, per hundred	9.30

FLOUR

	49-lb Sack
Purity	3.10
Maple Leaf	3.10
Royal Standard	3.10
Wild Rose (Pastry)	3.10
Royal Household	3.10
B & K Flour	3.10
Five Roses	3.10
B & K Pastry	3.10

WHOLESALE MEAT PRICES

No special brands quoted

Pork	.18
Beef, No. 1 steers	.14
Lamb, Spring	.28
Lard	.17½ to .19½
Veal	.13 to .19
Bacon	.33 to .40
Mutton	.31 to .08
Hams	.29 to .39

FEED

	100 lbs.	Per Ton
Barley	$3.35	$43.00
Gr. Barley	3.35	44.00
Corn	3.35	45.00
Cracked Corn	3.45	47.00
Oil Cake	3.45	47.00
Feed Cornmeal	3.45	47.00
Oats	3.35	46.00

Silver and Money

LONDON, June 29.—Bar silver, 34⅛d per ounce; money, 1¾ per cent. Discount rates: short bills, 2¾ per cent.; three months' bills, 1⅝ per cent.

BUILDING TOTAL IS HIGHER THIS YEAR

Aggregate Value of Permits for Six Months Shows Increase, But Number of Permits Smaller

While the number of building permits issued during the first six months of this year is smaller than for the corresponding period in 1922, the total value is greater, figures issued at the City Hall yesterday revealed. There have been fewer residences built so far this year in comparison with the initial half of 1922, but several large permits boosted the total value.

For the first six months of this year 190 permits, having a total value of $432,945, have been issued, while up to the end of June last year 236 permits had been taken out, totalling $396,226.

The two largest amounts for which permits have been issued this year are $133,000 for the Jubilee Hospital wing, and $130,000 for the enlargement of the Bank of Montreal's building at the corner of Yates and Douglas Streets, formerly the Merchants Bank.

If the Bank of Nova Scotia would commence work on its new building at the northeast corner of Yates and Douglas Streets, this year's total would be given a boost. Original plans for this structure have been altered and it is uncertain when a start will be made.

In June of this year thirty-seven permits, with a total value of $42,761 were issued, while in the corresponding month last year the permits numbered forty-two, with a value of $66,954.

There has been a reduction in permits in Oak Bay over the first six months of last year. For the first half of this year forty permits, totaling $73,438 were issued, while for the corresponding period last year fifty-nine permits totalling $148,763 were secured. During the first six months of last year there were over forty permits for residences valued at over $5,000, but there are very few within this category this year. There has been noticeable falling off in the construction of residences in the municipality.

NEW LOW RECORDS IN FOREIGN EXCHANGE

NEW YORK, June 29.—Four foreign currencies, including demand sterling, dropped in the local market today to new low records for the year.

Demand sterling was quoted at 4.57¾, an overnight decline of 1¼ cents. The British rate has been on the down grade since the middle of February, and the decline has been attributed to the continuance of low money rates in London and the diversion of funds to other centres. Other European rates weakened in sympathy with sterling. French francs falling three points to 6.08½ cents, or about one-quarter of a cent above the year's low. Italian lire also dropped three points to 4.41½ cents, the lowest this year.

New lows since 1921 were established by Swiss francs at 17.70 cents and Spanish pesetas at 14.59 cents.

CHICAGO GRAIN MARKET

	Open	High	Low	Close
Wheat—				
Sept.	102-3	102-7	101-7	102-1
Dec.	105-2	105-5	104-1	105-1
July	103	103	101-2	101-5
Corn—				
Sept.	77-3	77-3	75-3	75-3
July	82	82	79-3	79-3
Dec.	95-6	95-6	93-4	93-4
Oats—				
Sept.	37	37-2	35-5	35-5
Dec.	33-5	33-5	32-4	32-4
July	41-3	41-4	40-6	40-6

SAANICH AND CITY WATER COSTS SHOWN

**Engineer Gives Council Report

Marine and Transportation

NORSE SHIP GETS DESERTERS BACK

SEVEN ABSENTEES BROUGHT FROM VANCOUVER

Two Magyars Still to Be Recovered by Steamer Golden Gate Before Sailing Day Sunday

Seven deserters from the Norwegian steamer Golden Gate, which is now at Esquimalt repairing, were brought over from Vancouver yesterday and lodged in the immigration detention shed until sailing day. When the vessel was discharging cargo at Vancouver early in the week, nine of her crew strayed ashore and neglected to return. Two were captured at the international boundary, while five others subsequently were gathered up in Vancouver. On arrival of the seven here yesterday, it was deemed safer to put them up at the detention shed rather than place them back aboard the vessel, as the ship still has a day or two to spend in port, and it was regarded as possible that further efforts might be made to break the ties that bind them to their floating home.

The remaining two deserters, for whom the Mainland authorities are searching, anxious to reconcile them to life aboard ship, are both Magyars, young man of 25 years, known to the ship's articles as Angelo Dapos and Mario Chiash. Captain Maukon, of the Golden Gate, is willing to lay a heavy wager that their old shipmates will see them no more. Moreover, according to his view of the situation, the government owes him money on these men. The vessel's agents originally were faced with a government demand for a $1,500 bond, the absentees' passage money back to Cuba, where they signed on, should they be caught after the ship sailed. Now, however, that seven have been located, Captain Maukon figures that he should be compensated by the government for the loss of the two remaining men, who are smart fellows and have evaded capture successfully.

The Golden Gate was floated into the drydock yesterday. She will leave for Gray's Harbor, it is expected, about midday Sunday.

MAKURA SAILING OUTBOUND TODAY

The Makura of the Canadian-Australasian line is sailing for the Antipodes today. She is taking 425 passengers in all three classes. The vessel is expected here from Vancouver, whence she was supposed to sail at midnight, about eight o'clock this morning. It will be afternoon before she puts to sea from this port, as she will be held here for some of her passengers who will be late arrivals.

CREW OF LOST SHIP ALL REACH SAFETY

Open Boats Travel Close to 2,000 Miles When Steamer Travessa Sinks At Sea

LONDON, June 29.—The owners of the British steamer Trevessa, which sank in the Indian Ocean a month ago, received a cablegram from Mauritius Island today announcing the arrival of the second of the steamer's lifeboats with sixteen men aboard. The other lifeboat, in which were the captain and sixteen members of the crew, was yesterday reported to have reached the island after a trip of more than three weeks, during which the men subsisted on condensed milk and one biscuit a day, after traveling for a distance of 1,750 miles in an open boat.

SHIP MASTER SEES NEW ISLAND BORN

WASHINGTON, June 29.—The birth of an island is described in a report received by the hydrographer's office from Captain George B. Generaux, master of the steamship Jacox, who declared he was an eyewitness to at least part of the phenomenon.

Recently, while on his usual route from Singapore, the captain said a violent disturbance was noted on the surface of the sea at latitude 10:07 north and longitude 109:00:30 east, where a mass, "dark in color, with straight sides, about 100 feet in height and between two and three miles in length," had risen above the waters.

SEE HALIFAX CALL AS BEST WAY OUT

British Government Said to Favor Possible Move of Shipping Companies—Would Solve Troubles

LONDON, June 29.—Referring to the suggestion that British steamship lines be encouraged to send their vessels to the United States by way of Halifax so as to remove difficulties at Ellis Island, The Daily Mail says it is understood that "the government would be sympathetic with any such move on the part of the shipping lines as providing a happy solution to more than one vexatious problem between Great Britain and the United States."

The question came up in the House yesterday when Sir Guy Gaunt asked whether the government would recommend the Halifax routes in mail contracts.

Sir Laming-Worthington Evans, Postmaster-General, said the mail service contracts provided for service direct to New York, but added that if the companies wished to use Halifax he would consider the question.

Discussing the proposal in the lobby of the House of Lords last night, Sir Guy contended that an examination of the figures showed the Halifax route to be as expeditious as the New York one, and added that the removal of the Ellis Island difficulty would be the most important reason for sending mail-carrying vessels by way of the Nova Scotia port.

On this point The Daily Telegraph's Liverpool correspondent says there is a growing tendancy among amigrants embarking there to go to Boston rather than to New York, "believing that the Boston immigration officers are more reasonable than those at New York."

C. G. M. M. SHIPPING

The Canadian Traveler of the C. G. M. M. left Auckland, June 27, for Sydney. The Canadian Freighter sailed June 25 from Kobe for Yokohama, San Francisco, Seattle and Vancouver, and is due at the latter port July 27. The Canadian Britisher left Suva, Fiji, for Vancouver, June 27 and is due hereabouts July 15. The Canadian Volunteer reached San Francisco from Ocean Falls yesterday.

PATRICIAN TO PAY PORTLAND VISIT

DESTROYER TO ACCOMPANY H.M.S. CURLEW TO OREGON

Both War Craft to Go Direct to Columbia From Prince Rupert—Due Here July 8

H.M.C.S. Patrician, now at Prince Rupert with H.M.S. Curlew, of the North American Squadron of the British Navy, will probably make a visit to Portland, Oregon, next week. The Willamette River city is the next port of call on the itinerary of the Curlew, and it is now likely that the Canadian destroyer will go along with her. The visit has not been sanctioned by Ottawa as yet, but early permission is expected.

Both war vessels arrived at Prince Rupert from sea at 2:30 p.m. Thursday. The British light cruiser, which steamed north direct for the Grand Trunk city, was met off Vancouver Island by the Patrician, and the two reached Rupert in company. They are leaving for the south on Sunday morning, the Curlew direct for the Columbia River, and the Patrician also, if the expected sanction is granted. Following the trip to Portland, the Curlew will come to Esquimalt and will be here two weeks. The inclusion of Portland, which was not originally among her visiting ports, has set her back a day, and she is not due here now until July 8. Subsequently she will go to Vancouver, Honolulu, Christmas Island, and thence to San Francisco.

SHIPPING INFORMATION

Steamer Movements

VICTORIA, June 29.—Arrived: Shidzuoka Maru, Orient; Africa Maru, Seattle. Sailed: Shidzuoka Maru, Seattle; Africa Maru, Orient.

SEATTLE, June 29. — Arrived: Shidzuoka Maru, Orient; Dorothy Alexander, San Francisco; Victoria, Oduna, Alaska; Kentuckian, Tacoma. Sailed: Dorothy Alexander, Edna, Centaurus, Vermont, Tacoma; Bert E. Haney, Bellingham; Africa Maru, Orient; Alaska, Point Wells; Anson S. Brooks, Bellingham.

JUNEAU, June 29.—Sailed: Alameda, southbound.

PETERSBURG, June 29.—Sailed: Queen, southbound.

EVERETT, June 29.—Arrived: Viking, Seattle; Silverado, Seattle. Sailed: Tuscaloosa City, New York.

NEW YORK, June 29.—Arrived: Chaumont, San Francisco; American Star, Grays Harbor; Catherine, Montreal.

TACOMA, June 29. — Arrived: Edna, San Francisco; Dorothy Alexander, Wilmington, San Diego; Bethany, San Francisco; motorship Handicap, Sydney, via ports; Vermont, Bordeaux. Sailed: Centaurus, New York; Colusa, Valparaiso, via Bellingham; Harry Luckenbach, New York, via Port Ludlow; Eagle, New York; Edna, San Francisco; Cuprum, Manila, via ports.

SAN FRANCISCO, June 29.—Arrived: Meton, Everett; Daisy Freeman, Tillamook; Floridian, Boston; Julia Luckenbach, Tacoma; Providencia, Santa Rosalia; Caspar, Caspar; Cuaytomoc, Point Arena; Canadian Volunteer, Ocean Falls; Pasadena, Albion; Willsolo, Grays Harbor; Sudurco, Baltimore; Enterprise, Hilo. Sailed: Brookings, Portland; Admiral Dewey, Seattle; Frank G. Drum, Gavlota; W. R. Chamberlain, Jr., Seattle; F. H. Hillman, London; Solano, South Bend.

PORTLAND, June 29.—Arrived: Colonel E. L. Drake, Richmond, Los Angeles; Eldorado, San Francisco. Sailed: Rose City, W. F. Herrin, San Francisco; Henry S. Grove, Puget Sound.

Arrived

KOBE, June 27. — Tyndareus, Seattle.

WELLINGTON, June 28.—Orowaiti, San Francisco.

SHANGHAI, June 28.—Sylvan Arrow, San Pedro.

GENOA, June 24.—Giuseppe Verdi, New York, via Boston.

HAMBURG, June 28.—Orca, New York.

CHERBOURG, June 29.—Majestic, New York.

NEW YORK, June 29.—Polonia, Libau.

HAMBURG, June 25.—Minnekhada, New York.

COPENHAGEN, June 26.—United States, New York.

PLYMOUTH, June 29.—Zeeland, New York.

Sailed

YOKOHAMA, June 27.—President Jackson, Seattle.

KOBE, June 28.—Tokiwa Maru, Seattle.

PAGO PAGO, June 27.—Ventura, San Francisco.

SHANGHAI, June 28.—Pearl Shell, San Francisco.

BALTIMORE, June 29.—Commercial Traveler, Los Angeles.

SOUTHAMPTON, June 28.—Laconia, New York; Belgenland, New York.

LIVERPOOL, June 28.—Samaria, Boston.

SUNRISE AND SUNSET

Time of Sunrise and Sunset (Pacific Standard Time) at Victoria, B.C., for the month of June, 1923:

Day	Sunrise	Sunset	Day	Sunrise	Sunset
1	4:17	8:02	18	4:13	8:16
2	4:18	8:03	17	4:12	8:16
3	4:18	8:03	18	4:12	8:16
4	4:16	8:07	19	4:12	8:16
5	4:15	8:08	20	4:12	8:16
6	4:15	8:09	21	4:12	8:16
7	4:15	8:10	22	4:12	8:16
8	4:14	8:11	23	4:12	8:16
9	4:13	8:11	24	4:14	8:16
10	4:13	8:12	25	4:14	8:16
11	4:13	8:14	26	4:14	8:17
12	4:13	8:15	27	4:15	8:17
13	4:13	8:14	28	4:15	8:17
14	4:13	8:14	29	4:15	8:17
15	4:13	8:15	30	4:15	8:17

The Meteorological Observatory, Gonzales Heights, Victoria, B.C.

TIDES AT VICTORIA JUNE, 1923

Day	Time	H't	Time	H't	Time	H't	Time	H't
	H. M.	Ft.	H. M.	Ft.	H. M.	Ft.	H. M.	Ft.
1	3:40	8.0	11:15	0.9	15:45	5.1	19:57	7.5
2	3:55	8.0	12:05	1.4	17:19	5.3	.....	.....
3	1:55	7.9	8:19	7.5	11:51	1.1	17:41	5.5
4	.....	.....	.....	.....	12:41	0.8	21:39	4.9
5	.....	.....	.....	.....	14:30	0.7	22:15	5.4
6	3:45	8.2	5:13	4.4	12:18	0.3	15:02	5.4
7	3:45	8.5	11:30	0.4	12:58	0.3	15:02	5.4
8	7:04	2.9	.....	.....	.....	.....	23:09	5.4
9	7:25	3.2	.....	.....	.....	.....	23:54	5.4
10	7:45	3.7	.....	.....	.....	.....	.....	.....
11	8:25	4.4	0:12	1.5	.....	.....	.....	.....
12	0:43	5.6	9:42	1.7	.....	.....	.....	.....
13	0:54	5.5	5:14	1.3	.....	.....	.....	.....
14	1:02	5.3	5:45	1.0	.....	.....	.....	.....
15	1:18	5.2	15:27	1.0	.....	.....	.....	.....
16	1:40	5.1	11:07	1.1	21:08	7.0	23:26	7.5
17	2:30	5.1	11:45	1.4	22:40	7.1	.....	.....
18	5:38	7.5	9:23	7.5	13:50	1.9	20:34	7.5
19	1:47	5.0	4:27	6.9	10:45	2.4	16:22	8.0
20	2:44	4.9	5:41	6.5	12:15	2.8	17:15	8.0
21	4:54	4.6	6:56	6.1	14:40	4.3	21:36	8.4
22	4:44	4.1	10:08	5.8	23:16	5.8	15:45	8.8
23	5:45	3.1	12:49	5.0	16:19	8.9	22:45	9.0
24	6:56	3.1	.....	.....	.....	.....	23:31	8.2
25	7:24	3.2	16:44	7.2	18:34	7.1	.....	.....
26	8:04	3.3	8:07	6.8	17:41	7.5	19:57	7.4
27	8:48	3.3	8:46	6.3	18:33	7.9	20:36	7.5
28	1:32	5.2	9:31	5.8	19:40	7.9	21:34	7.4
29	1:55	5.5	10:19	5.5	15:35	8.0	22:54	7.4

The Time used is Pacific Standard, for the 135th Meridian west. It is counted from 0 to 24 hours, from midnight to midnight. The figures for height serve to distinguish High Water from Low Water. Where blanks occur in the tables, the tide rises or falls continuously during two successive tidal periods without turning.

The Height is in feet and tenths of a foot, above the average level of lower Low Water.

Esquimalt—To find the depth of water on the sill of the drydock at any tide, add 14.9 feet to the height of High Water as above given.

President Madison.—Mails close June 19, 5 p.m. Due at Yokohama July 1, Shanghai July 3, Hong Kong July 10.

Africa Maru—Mails close June 22, 5 p.m. Due at Yokohama July 7.

Empress of Canada—Mails close June 25, 5 p.m. Due at Yokohama July 9, Shanghai July 13, Hong Kong July 15.

President McKinley—Mails close July 1, 5 p.m. Due at Yokohama July 13, Shanghai July 15, Hong Kong July 22.

Australia and New Zealand

Niagara—Mails close June 5, 9:30 a.m. Direct. Due Auckland June 22.

Maunganui—Mails close June 12, 5 p.m. Via San Francisco. Due Wellington July 7.

Sonoma (Australia only)—Mails close June 15, 5 p.m. Via San Francisco. Due Sydney July 17.

Makura—Mails close June 20, 5:30 a.m. Direct. Due Auckland July 30.

Honolulu

June 3 and 30. Direct, 5:30 a.m.

June 5 and 15. Via Seattle, 5 p.m.

June 8, 10, 11, 17, 23, 24, 29, 27. Via San Francisco, 5 p.m.

June 12 and 26. Via San Pedro, 5 p.m.

MAJESTIC FINISHES MEDIUM DRY VOYAGE

Passengers Carry "Their Own," Although Ship Is Dry—New Jersey Liquor Auctioned Off

CHERBOURG, June 29. — "A medium dry voyage," is the manner in which passengers landing from the steamship Majestic, which arrived here today, described their eastbound passage. They explained that although the ship's storerooms were devoid of liquor on the departure from New York, many of the passengers carried "their own."

In the course of an entertainment during the voyage, Al Jolson, the comedian, auctioned off a "quart of precious, authentic liquor, manufactured in New Jersey."

It was knocked down at $20.00.

MELBOURNE, June 29. — Dr. Earle Page, the Commonwealth Treasurer, introduced a bill in the House of Representatives yesterday providing for redemption of the Australian national debt in fifty years.

ACIDS IN STOMACH CAUSE INDIGESTION

Create Gas, Sourness and Pain How To Treat

Medical authorities state that nearly nine-tenths of the cases of stomach trouble, indigestion, sourness, burning, gas, bloating, nausea, etc., are due to an excess of hydrochloric acid in the stomach and not, as some believe, to a lack of digestive juices. The delicate stomach lining is irritated, digestion is delayed and food sours, causing the disagreeable symptoms which every stomach sufferer knows so well.

Artificial digestants are not needed in such cases and may do real harm. Try laying aside all digestive aids and instead get from any druggist a few ounces of Bisurated Magnesia and take a teaspoonful in a quarter glass of water right after eating. This sweetens the stomach, prevents the formation of excess acid and there is no sourness, gas or pain. Bisurated Magnesia (in powder or tablet form—never liquid or milk) is harmless to the stomach, inexpensive to take, and is the most efficient form of magnesia for stomach purposes. It is used by thousands of people who enjoy their meals with no more fear of indigestion. (ADVT.)

ANACORTES FERRY CARRIES MANY CARS

BUSINESS THIS MONTH IN EXCESS OF EXPECTATIONS

New Boat Will Enter Service in July and Further Popularize Route Through Gulf Islands

An increasing and most satisfactory traffic on the motor-car ferry between Sidney, B. C., and Anacortes, Washington, as shown by the purser's account's for the first three weeks of the present month, is reported by the Victoria-Anacortes Ferry Company, whose chartered craft, City of Angeles, runs every day, one trip each way, between the two points, touching en route at Roche Harbor, San Juan Island, and Orcas, Orcas Island.

Mr. J. W. McDaniel, purser of the City of Angeles, who, with Captain H. W. Crosby, of Seattle, controls the venture, told The Colonist recently that he and his partner were well satisfied with the success of the ferry. Traffic this year is three hundred per cent heavier than it was last, according to Mr. McDaniel; and has justified the purchase of another vessel, which is now under reconstruction in Seattle, with a view to service on the Sidney run later in the season.

Increasing Business

This optimistic view of the increasing importance of the ferry is supported by the ferry statistics for the present month. During the first three weeks of the month, the City of Angeles carried 469 cars and 1,886 passengers, which averages at about 25 cars and 90 passengers a day.

The steamer Mt. Vernon, 112 by 30 feet, with a capacity of 26 motor-cars, has been purchased by the ferry company; and is now undergoing reconstruction at the yard of the Ballard Marine Shipways Company, Seattle. The Mt. Vernon will be ready for the Sidney-Anacortes run by July 15; and she will be operated for the rest of the season in conjunction with the City of Angeles, if business warrants, the Mt. Vernon may be kept on the run throughout the Winter months.

New Boat in July

The City of Angeles, Captain Samuel Barlow, master, has given great satisfaction to her passengers on the island ferry route. She will be kept on the run until October, when she is due to go on the Seattle-Bremerton ferry service, for which she was lately reconstructed. Her present schedule, standard time, is as follows: Leaves Sidney at 8 o'clock a.m. daily, arriving at Anacortes at 11:30 a.m., calling at Roche Harbor and Orcas en route. On the return trip the vessel leaves Anacortes at 2 p.m., arriving at Sidney at 5:30 p.m., and calling at the same way ports.

The trip through the San Juan Islands is one of the most delightful of the voyages that may be made through the wonderful archipelago of the inland sea formed by the coasts of Vancouver Island and the mainlands of British Columbia and Washington State. The success of the ferry has been particularly gratifying to the officials of the Publicity Bureau, through the efforts of which, and particularly of its commissioner, Mr. George I. Warren, it was largely owing that the new means of communication between Vancouver Island and the Mainland was made available to the motorists in the United States.

INJUNCTION HALTS SEATTLE PORT PLAN

New Bond Issue to Cover Purchase of Waterfront Property Is Held Illegal

SEATTLE, June 29.—A permanent injunction prohibiting the port of Seattle commission from issuing $850,000 in bonds with which to purchase the Skinner & Eddy shipbuilding site here for port purposes was issued in Superior Court today by Judge A. W. Frater, who held that the proposed bond issue was illegal. Voters at a special election held here in May approved a proposal that the port purchase the property, but rejected a measure authorizing the commission to transfer bonds already authorized for use in connection with the Smith's Cove terminal to the use of the proposed Skinner & Eddy site improvement. The commission held that the approval of the original proposition was sufficient to authorize the new bond issue.

PRISONERS IN ICE

ST. JOHN'S, Nfld., June 29.—The steamer Seal, on her way to the Labrador fisheries with 200 men on board, sent word yesterday that she is imprisoned in the ice floes and helpless. The vessel has had all four propeller blades broken.

JAPANESE LINER HERE YESTERDAY

The N.Y.K. steamer Shidzuoka Maru was in port from the Orient yesterday morning. A little cargo and six passengers were landed here before the vessel went on to Seattle. Among those landing at Victoria were Captain W. H. Sparks and Mrs. E. Sparks. Captain Sparks has been in the China coast trade. Nine steerage passengers were aboard the ship for Seattle.

MALASPINA BACK FROM WEST COAST

The fisheries patrol steamer Malaspina returned to port yesterday afternoon after a trip of some weeks along the West Coast. During the cruise, a week or so was spent off Pachena, while the ship's wireless operator collaborated with Department of Marine engineers ashore in testing Pachena Point's suitability as the location of the proposed direction finding wireless station. The Pachena tests have now been completed.

Two oil tanks having a capacity of 2,000,000 gallons each have just been erected in New Zealand.

Canadian Pacific Railway

B. C. COAST SERVICE

VANCOUVER—At 8:15 p.m. and 11:45 p.m. daily.
SEATTLE—At 4:30 p.m. daily.
ALASKA ROUTE—From Vancouver, June 8, 16, 23, 30, at 9 p.m.
OCEAN FALLS-PRINCE RUPERT ROUTE—From Vancouver every Wednesday at 9:00 p.m.
POWELL RIVER-UNION BAY-COMOX ROUTE—From Vancouver every Tuesday and Saturday at 11:45 p.m.
UNION BAY-COMOX-POWELL RIVER ROUTE—From Vancouver every Thursday at 8:30 a.m.
WEST COAST VANCOUVER ISLAND ROUTE—From Victoria on the 1st, 10th, 20th each month, at 11:00 p.m.
GULF ISLAND ROUTE—Leaves Belleville Street Wharf every Monday, Wednesday, Thursday and Saturday at 7:15 a.m.
Apply to Any Agent Canadian Pacific Railway

TRAVEL BY WATER

CALIFORNIA SAILINGS
From Victoria
SS. DOROTHY ALEXANDER
July 1, 9 A.M.
S. S. RUTH ALEXANDER
July 6, 9 A.M.
Also SS. H. F. ALEXANDER
From Seattle Tuesdays, 4 P.M.
Special Round Trip Excursion Fares
For full information apply to
901 Government St. Phone 55
PACIFIC STEAMSHIP CO.
H.F. ALEXANDER PRESIDENT

MEGANTIC
The Only First Class Steamer from Montreal
When travelling to Europe on the luxurious Megantic you will experience the greatest possible comfort and satisfaction — the cost is very reasonable — the accommodations are unsurpassed—the cuisine and service are faultless.
She combines the exclusiveness of the best club with the luxury of the finest hotel. Ask for booklet and rates.
C. P. SARGENT
810 2nd Ave., Seattle, Wash.
or Local Agents
WHITE STAR DOMINION LINE

ROYAL MAIL to EUROPE
Nothing adds more to the pleasure of your trip than that complete comfort and delightful homelike atmosphere which you find in the famous "O" steamers of the Royal Mail. Spacious cabins, broad promenade decks, celebrated "Comfort Route" service and unsurpassed cuisine.
N.Y. Cherbourg Southampton Hamburg
Direct Passenger Service. Regular Sailings From Pacific Coast Ports to U. K.
For sailing dates, rates, etc., apply to
The Royal Mail Steam Packet Co.
Pacific Bldg., Vancouver, or Local Agents

Cadboro Bay Stage
ALL GREY CARS
The following Sunday trips will be run commencing Sunday, July 1st:

Leave Cadboro Bay	Leave My Valet Campbell Bldg.
8:15 a.m.	9:00 a.m.
10:15 a.m.	11:00 a.m.
1:30 p.m.	12:30 p.m.
2:30 p.m.	2:00 p.m.
	3:00 p.m.
7:00 p.m.	7:45 p.m.

All other Sunday trips on issued time tables are cancelled.
Daily time table as advertised previously.
All street cars met daily at Uplands Car Terminus by Grey Car Jitneys
From 10 a.m. Until 7 p.m.

TRAVEL EAST ON THE Continental Limited
ELECTRIC LIGHTED STEEL TRAIN RUNNING THROUGH TO MONTREAL WITHOUT CHANGE
Leave Vancouver 9:30 P.M.
COAST STEAMSHIP SCHEDULE
S.S. "Prince Rupert"
S.S. "Prince George"
From Vancouver
Mon., 12.00 Mid. Wed., 12.00 Mid. To Anyox To Stewart
Sat., 12:00 Mid., to Prince Rupert only
Tickets issued and baggage checked THROUGH from Victoria to all points.
Canadian Pacific Trans-Pacific National Way
911 Government St. Phone 1242

CANADIAN PACIFIC
B. C. COAST SERVICE
Dominion Day
July 2 July 2
To be celebrated July 2nd.
Holiday Rates TO Vancouver
$4.15 Return Fare Plus 5c Tax. $4.15
Going date July 1st and 2nd
Final Return Limit July 3rd
Full information from any agent of the Canadian Pacific Railway.

Don't Be Too Busy

Somehow the music of the pine forest and the pounding of the surf seem to drift through the office window with the city dust in this hot weather, and the mind wanders. It is hard to realize that the struggle in the Ruhr is bitterer than ever and that the need of Europe's children is as keen as in the less exhausting seasons. Berlin, for instance, receives less than a third as much milk as before the war—and the school doctors note the difference. The schoolboys average nine pounds underweight and three inches under size—the girls only a trifle less. The Quakers report the need still keen in Russia. Yet the relief societies know that every Summer there is a sharp falling off in American giving. We ought not to be so busy playing and dreaming and talking about Ford that children's homes have to be closed and babies to go milkless.—The Nation, New York.

New York Sugar

NEW YORK, June 29—Raw sugar, centrifugal, 7.02; refined, granulated, 9.25.

A toy fish recently invented swims under water, wags its tail and vibrates in a lifelike manner.

"TIZ" GLADDENS SORE, TIRED FEET

"TIZ" makes sore, burning, tired feet fairly dance with delight. Away go the aches and pains, the corns, callouses, blisters and bunions.

"TIZ" draws out the acids and poisons that puff up your feet. No matter how hard you work, how long you dance, how far you walk, or how long you remain on your feet, "TIZ" brings restful foot comfort. "TIZ" is wonderful for tired, aching, swollen, smarting feet. Your feet just tingle for joy; shoes never hurt or seem tight.

Get a box of "TIZ" now from any druggist or department store. End foot torture forever — wear smaller shoes, keep your feet fresh, sweet and

SHIP BRINGS DOWN STOREKEEPER'S BODY

Remains of Mr. M. Menda, Clayoquot Canneryman, Brought Down on Princess Mary

The body of Mr. M. Menda, storekeeper of the Clayoquot Cannery, was brought down from the West Coast by the steamer Princess Mary, which arrived yesterday. Mr. Menda, who was an elderly man, died suddenly at the cannery of heart disease on Tuesday night. He had been at Clayoquot four years, and prior to his arrival there had been at Fraser & Skeena canneries in the same capacity. A daughter resides at Mission, B.C., whither the remains were shipped last night on the night boat to Vancouver. He was a well-known and popular figure at Clayoquot.

The Mary on this voyage, which was a relief trip, taken in place of the Princess Maquinna, went beyond the usual final port of call at Port Alice, and rounded the north end of the Island and proceeded to Rivers Inlet, on the Mainland. Indians, picked up at various West Coast points, were taken to the Inlet for the season's cannery work. When the salmon run is over, the West Coast steamer will make a second voyage to the Inlet to bring them back again. The Maquinna takes over her run again Sunday night, and the Mary will return to her usual work. The fish have scarcely begun to appear at Rivers Inlet as yet, according to word brought back by the Mary.

Barrels! All sizes, for storing fruit juices, etc.

Try Freegard's Guaranteed Paint Remover

The World's Most Satisfactory Pump—
The "Red Jacket" Pump

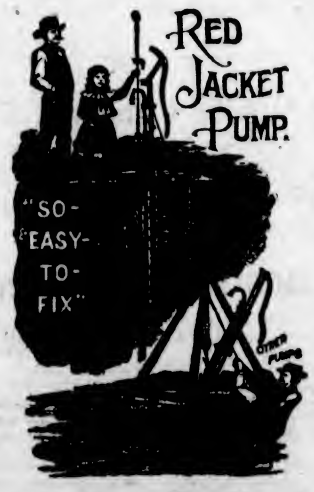

We've the pump to suit your particular requirement. Call, phone or write us now.

Gasoline Engines

—for the dairy, the lighting system, the water system. Buy your gasoline engine here.

Hickman Tye Hardware Co., Ltd.
Store Phone 59 554-556 Yates Street Office Phone 2043

Atkins Saws for All Purposes

Builders' Hardware. "M.L." Paints

Fourth of July at Port Angeles
$1.55—ROUND TRIP FARE—$1.55
Tickets on Sale July 4, Good to Return July 4 and 5.
Steamer "Sol Duc" leaves here at 10:15 a.m., Standard Time. Steamer "Comancha" leaves here 1:00 p.m. and 7:00 p.m., Standard Time, July 4th. Returning, steamer "Comancha" leaves Port Angeles 4:00 p.m. July 4th, and steamer "Sol Duc" at 7:30 a.m., July 5th.
E. E. BLACKWOOD, Agent, 913 Government Street. Phone 7186
H. S. HOWARD, Agent, C.P.R. Dock. Phone 1583

DAVID SPENCER, LTD.

Store Hours—9 a.m. to 6 p.m.; Wednesday to 1 p.m.

BEST QUALITIES — SUPERIOR VALUES

Cotton House Dresses and Aprons
Today's Bargains

House Dresses, made of dotted prints, plain chambrays and of unbleached cotton, trimmed with gingham. Each **$1.00**

Print Dresses, in light colors; made with elastic at waist. Each **$1.25**

Gingham Dresses, in slip-over styles, with wide ties of self material; all colors. Each **$1.49**

Gingham Dresses, in two-tone effects or in plain colors. Big values at **$1.98**

Aprons of Unbleached Cotton, trimmed with braid. Each ..... **50¢**

Dresses of high-grade ginghams and plain chambrays, in many new styles, and crepe dresses in all new shades **$2.90**

"Polly Prim" Aprons, of fancy cretonne and prints. On sale at ..... **75¢**

Cretonne Aprons, in novelty styles; others of finest grade rubber, in plain colors and fancy checks. Each ..... **90¢**

All-Over Aprons, of white linen, in slip-over style; made with square neck and short sleeves **$1.90**

—Whitewear, 1st Floor

Women's Wash Dresses
Ginghams and Ratines
$3.95 to $8.95

Gingham Dresses, in very dainty styles, some trimmed with white organdie Peter Pan collars, others with plain round necks; dresses with white organdie vests, and chambrays with patent belts and white embroidered collars. Colors pink and white, blue and white, mauve and white and yellow and white checks, $3.95 and **$4.95**

Dainty Ratine Dresses, in long waist line effects, with short sleeves, embroidered, white Peter Pan collars and fancy girdles. They are trimmed with hemstitching on sleeves and skirt, and shown in shades of light blue, Copenhagen, rose, mauve and pink. Sizes 14 to 20. At, each, **$7.50**

Dresses of Scotch Gingham, in several dainty styles, some trimmed with white linen on collars and cuffs, others in plain shades trimmed with pearl buttons and finished with wide sashes; green and white, mauve and white, black and white, blue and white, orange and white and red and white. Sizes 14 to 42. Priced at $7.95 to **$8.95**

—Mantle Dept., 1st Floor

Boys' Furnishings
For Holiday Wear

Boys' One-Piece Woven Cotton Bathing Suits, with skirt. Shown in navy blue trimmed with cardinal. All sizes, a suit ..... **80¢**

Boys' Athletic Jerseys, without sleeves; white only. All sizes, at ..... **50¢**

Boys' Running Shorts of white twill cotton. All sizes at, a pair **$1.25**

Boys' Solid Leather Belts, with adjustable nickel buckle. All sizes each, **50¢**

Boys' Elastic Belts, club styles, with snake fastening. Special at, each, **65¢**

Ties to match at, each, **65¢**

Boys' Outing Shirts, with sports or turn-down collar, in white, cream, tan or fancy stripes.
Boys' sizes **$1.15**
Youths' sizes **$1.25**

Boys' Shirt Waists of percale, woven zephyrs and chambray; white, plain colors or fancy stripes, $1.00 to **$1.50**

Boys' Camping or Outing Shirts, in heavy khaki drill, with sports or turn-down collars, $1.35 and **$1.50**
Youths' sizes at $1.50 to **$1.65**

—Boys' Furnishings, Main Floor

Women's Knit Underwear
Today's Values

Women's Bloomers (Zimmerknit). They are made with elastic at waist and knee, have double gusset, and are finished with fancy bows; flesh, sky and white. Sizes 36 to 40, at 75c and **$1.00**

Women's Combinations, with low neck, short or no sleeves, loose or tight knee. Sizes 36 to 40, at **$1.25**

Women's Zimmerknit Drawers, all styles, with loose or tight knee, and lace trimmed. Sizes 36 to 40 ..... **$1.00**

Women's Zimmerknit Vests, with low neck, slip-over styles, with short or no sleeves, or high neck with long sleeves. Sizes 36 to 40, at ..... **75¢**

—Knit Underwear, 1st Floor

White Jean Middies for Women at $1.95

Middies of Strong White Jean, made in long, straight lines, with short sleeves. They are neatly finished with detachable collars of navy blue and shown in sizes 36 to 44. These are most suitable for outing, and big value at, each, **$1.95**

—Blouses, 1st Floor

Men's Jerseys At $2.25

Fine Worsted Jerseys, made in pull-over style, with roll collar; in several popular shades with contrasting stripes—fancy collar and cuffs. All sizes. At ... **$2.25**

—Men's Furnishings, Main Floor

Today's Bargains in the Men's Furnishings

Men's Fine Irish Linen Handkerchiefs, 19 x 19 inches, each ..... **35¢**
or 3 for **$1.00**

Men's Fine Elastic Braces, light weight, with web or kid ends. Siutable for Summer wear. Special, a pair ..... **50¢**

Men's Leather Belts at 50c, 75c and **$1.00**

Men's Rubber Belts at, each, 35c and ..... **75¢**

Men's Sports Ties, silk and knitted. A large assortment offered at, each **$1.00**

Men's Wash Ties, mercerized silk finish, with colored stripes. Each, 25c and ..... **50¢**

—Men's Furnishings, Main Floor

Children's Bathing Suits for 95c

Cotton Bathing Suits in bright colors, trimmed with contrasting shades and cord around waist. The shades include tango and brown, slate and white, green and cardinal, navy and orange. Sizes for the ages of 2 to 12 years. Special at ..... **95¢**

—Children's, 1st Floor

An Opportunity to Buy Hosiery at Low Prices

Women's Plain and Ribbed Heather Mixture Hose, light weight and fashioned to fit neatly; spliced heels and toes; in colors of black, brown, white, sand, fawn and blue. Regular 98c. At, a pair ..... **50¢**

Fine Black Cotton Stockings, with undyed natural color soles, spliced toes and heels. On sale at, pair, **50¢**

Women's Fine Quality Cotton Stockings, double spliced heels and toes; in black, brown, white and Palm Beach. Priced at, a pair ..... **35¢**
3 pairs for **$1.00**

Women's Sheer Finished Hose, with lisle garter hems, seamless feet and back seam; shown in colors of black, white, sand, polo and grey. On sale at, a pair ..... **98¢**

Women's Black Glove Silk Hose, a full fashioned, pointed heel, in black only; sizes 8½ and 9. Regular $3.95. At, a pair **$2.98**

Dropstitch Fibre Silk Hose, with lisle tops, reinforced toes and heels; in navy, black, grey, polo, Havana brown and white. Priced at, a pair ..... **98¢**

Women's Pure Silk Thread Hose, lisle tops with garter hems, reinforced toes and heels; colors of black, brown, medium grey, sand and white; sizes 8½ to 10. Priced at, a pair **$1.25**

Women's Strong Quality Silk Thread Hose, with elastic lisle tops, reinforced toes and heels; in colors of white, cordovan, Russia calf, pearl grey, black, nude, camel, otter, beaver and dove. On sale at, a pair **$2.00**

Women's Fine Thread Pure Silk Hose, mercerized lisle tops, deep hem, double heels, soles and toes; in colors of brown, black, white, suede, pink, silver, gold, beige, laurel, orchid, saxe blue and purple. On sale at, a pair **$2.50**

—Main Floor

Men's One-Piece Bathing Suits Special 98c

One-Piece Bathing Suits of an excellent quality cotton, made with skirt attached. They are buttoned on shoulder, and shown in shades of navy blue trimmed with cardinal and white. Big value ..... **98¢**

—Men's Furnishings, Main Floor

Men's Light-Weight UNDERWEAR
The Best Summer Styles

Men's Natural Balbriggan Shirts and Drawers, of light weight, with short or long sleeves and ankle length. All sizes at, a garment ..... **75¢**

Men's Natural Balbriggan Combinations, in light weight, long or short sleeves, knee or ankle length. At, a suit, **$1.50**

Men's White Mesh Shirts or Drawers, with short sleeves and knee length. A garment ..... **85¢**

Men's White Mesh Combinations, short sleeves and knee length. Special, a suit **$1.50**

Men's Fine Lisle, Elastic Rib, Natural Color Shirts and Drawers, Watson's brand. Short sleeves and knee length. Special at, a garment **$1.00**

Penman's Fine Cream Cotton Shirts and Drawers, light weight, with long sleeves and ankle length. Special at, a garment **$1.00**

Penman's Fine White Cotton Athletic Combinations, short sleeves and knee length. Special, a suit **$1.75**

Mercury Brand White Elastic Rib Combinations, light weight; sizes 42 to 44 only. Special, a suit **$1.49**

Men's English "Aertex" Cellular Shirts and Drawers, a desirable garment for Summer wear. Shown with short sleeves and knee length. A garment **$2.00**
Combinations, with no sleeves, and knee length **$3.50**

Men's White Athletic Shirts for sports wear, all sizes, at, a garment ..... **65¢**

Men's White Athletic Shorts for sports wear, a pair, **$1.25**

—Men's Furnishings, Main Floor

Women's Cotton Underwear—Today's Bargains

Envelope Chemises of Pink Mull, trimmed with stitching or lace edging; others of white cotton, trimmed with embroidery. Values to $1.75, for ..... **98¢**

Envelope Chemises of Fine Mercerized Mull and Nainsook, white and colors, and shown in a variety of styles and trimmings. Values to $2.00, for **$1.25**
Values to $2.95, for **$1.90**
Values to $4.00, for **$2.90**

Underskirts of Fine White Cotton, neatly trimmed with linen lace. Regular $1.00, for ..... **98¢**

Underskirts of Strong White Cotton, some with wide tucked flounce, lace trimmed; others of white duck with scalloped edges. A large selection. Regular $1.75 value, for **$1.00**

Underskirts of White Cotton, trimmed with lace and embroidery. Values to $2.25 on sale for **$1.50**
Values to $3.00 on sale for **$1.90**
Values to $4.25 on sale for **$2.45**

Women's "Comfi-nick" Bloomers, for sports wear. They are made with fitted front, seamless back, and in extra full sizes. Special value **$1.00**

—Whitewear, 1st Floor

Merchants' Lunch 50c

Lunch Served from 11:30 till 2 p.m.
Afternoon Tea Service 3 till 5:30 p.m.
Orchestra
Direct Elevator Service

—3rd Floor

Corselettes, Corsets and Children's Waists
Special Values

Corselettes of pink figured material, with elastic inset in sides and side hook. They have shoulder straps of self material and are offered in sizes 32, 34 and 36. Big value at **$1.50**

D & A Back-Lace Corsets, made for the average figure; of fancy broche, with low bust, embroidery trimmed top, graduated front steel and free hip. They have four hose supporters and shown in sizes 22 to 27. A pair **$2.50**

Children's Waists of pink, unshrinkable coutil, with button front, lace-back and shoulder straps. They have four strong hose supporters and buttons around waist to fasten clothing on. Sizes 21 to 27. Special at **$1.25**

—Corsets, 1st Floor

Men's Straw and Panama Hats $1.75 and $2.50

Another shipment of Men's Straw Boaters has arrived. These are made from a heavy sennit straw. Neat hats in all sizes. Big values at **$1.75**

Men's Toyo Panama Hats, suitable for holiday wear. They are made in neat Fedora style, and exceedingly big value at **$2.50**

—Men's Hats, Main Floor

Children's Middies and Skirts for Holiday Wear

Girls' White Middies, with detachable navy sailor collar, and trimmed with three rows of braid; for the ages of 8 to 14 years, at **$1.50**

Girls' White Jean Skirts, with bodice attached and pleated from waist; for the ages of 8 to 14 years. Values to $1.75, for **$1.25**

Pleated Skirts, for the ages of 2, 3 and 4 years, with bodice attached. Special value at ..... **50¢**

—Children's, 1st Floor

Today's Bargains in BABYWEAR

Long Dress of White Nainsook, trimmed with narrow lace edging. Regular $1.25, for ..... **75¢**

Long Skirts of White Nainsook, in Gertrude style. Some trimmed with narrow edging, others made with yoke. Values to $1.50, for ..... **75¢**

Shortening Dresses of White Lawn, trimmed with narrow embroidery edging. Regular $1.00, for ..... **75¢**

Shortening Skirts of White Cotton, the skirt trimmed with embroidery, neck and sleeves edged with narrow lace. Regular to $1.50, for ..... **75¢**

Babies' Dresses of good gingham, in sizes up to two years. Regular $1.50, for **$1.00**

—Infants', 1st Floor

Baby's Own Soap

Regular 45c box of 3 cakes ..... **35¢**

Listerine

35c Bottle. Special, **23¢**

Gin Pills

50c Box. Special for **32¢**

Howard's Hair Restorer

Recognized as the best restorer of the hair to its natural color. It is not a dye, simple and clean to use. Stops dandruff and falling hair ..... **50¢**

Digestive Tonic

This tonic has been well tried out and proves the best we have ever sold. Instant relief from heartburn, acidity and flatulence. Bottles at 50c and **$1.00**

—Drug Sundries Section

Tungsten Electric Lights Each, 29c

Tungsten Electric Lights, 25, 40 and 60 watts. Big special value today at, each ..... **29¢**

—Lower Main Floor

Garden Hose

50 Feet of Three-Ply, Fully Guaranteed Half-Inch Garden Hose, complete with couplings **$5.75**

50 Feet of Corrugated Garden Hose, half-inch, complete with couplings **$8.00**

—Hardware, Lower Main Floor

Oddments in Dinnerware Priced to Clear

Sauce Tureens, special at, each **$1.00**

Platters, 12 and 14-inch. Each ..... **69¢**

White and Gold Design Bakers ..... **25¢**

White and Gold Design Pickle Dishes. Each at ..... **25¢**

Cake Plates, each ..... **50¢**

White and Gold Fruits. Special, 6 for ..... **50¢**

White and Gold Bowls. Special, each ..... **25¢**

Covered Butter Dishes, each ..... **75¢**

Covered Vegetable Dishes, each **$1.75**

Teapots, each **$1.95**

Milk Jugs, each, 35c, 50c and ..... **75¢**

Single Egg Cups. Special, 6 for ..... **50¢**

Double Egg Cups. Special, 6 for ..... **75¢**

Clover Leaf Cups and Saucers, 6 for ..... **00¢**

—China, Lower Main Floor

Girl's White Guimps, $1.90

White Guimps, made with turn-down collars and long sleeves. They are designed from novelty material, and are very suitable for Summer wear with Jumper dresses. Sizes are for the ages of 6 to 14 years **$1.90**

—Children's, 1st Floor

China Dinner Sets
Stock Patterns—Big Values Today

21-Piece English Paragon China Tea Sets, in three designs. Special **$9.75**

97-Piece English Semi-Porcelain Dinner Sets, in the Cyril pattern. Regular $41.00, for **$33.00**
52-piece sets. Regular $23.15, for **$18.60**

Johnson's English Semi-Porcelain Dinner Sets, in the Sultana pattern. 96-piece sets, regular $42.20, for **$29.35**
52-piece sets, regular $25.50, for **$17.50**

Johnson's English Semi-Porcelain, in the clover leaf pattern. 97-piece sets, regular $32.55, for **$23.65**
52-piece sets, regular $18.50, for **$13.00**

—China Department, Lower Main Floor

Camp Furniture

Deck Chairs with hardwood frames, arm supports and extension foot rests. Priced at, each **$5.60**

Folding Camp Tables of hardwood, natural gloss finish, folding legs. Size of tops, 24 in. x 30 in. Priced at **$5.90**

Folding Chairs of hardwood, in golden finish. Priced at, each **$2.00**

Extension Couch, upholstered with green denim pads. Frame of angle iron and finished with Simmons link fabric spring. The very thing for your camp or Summer home, as it is useful as a couch by day and a bed at night. Price, complete with pad, **$14.75**

Folding camp Stools, hardwood frames and white drill seats and slat back. Priced at, each **$1.35**

Folding Camp Stools, hardwood frames and white duck seats, at, each ..... **85¢**

Camp Cots, with woven wire springs, cable supports. Mattress of wood fibre, with cotton on side. Price, complete **$6.90**

Bed, Spring and Mattress, complete at $17.75. Bed consists of four 1 1-16 posts with brass knobs and cross fillers, spring of double woven wire with steel band; all-felt mattress; sizes 4 ft. and 4 ft. 6 in. Price, complete, is **$17.75**

—Furniture, Second Floor